



# Monthly Report

June 2023

Alyssa Ward, Crime Analyst  
Criminal Intelligence Unit  
Riley County Police Department

To **reduce crime** and  
**improve the quality**  
of life for  
the **citizens we serve**

## Data Disclaimer

For the purposes of this report, data is extracted from the RMS using specific parameters. The results may differ slightly from other reports, such as Uniform Crime Reports (UCR), which measure the same variables but have slightly different search parameters, filters, and/or methods. The following summarizes the most common attributes of this report that result in differences in reporting:

- The data in the report reflects what was available at the time of extraction. It is common for numbers to change over time for various reasons. Most commonly:
  - Final data entry by records can be delayed due to the RTO status of a case.
  - Clerical errors can be discovered, leading to corrections being made at a later date.
- Some categories in this report use a hierarchy rule. This means that the offense with the highest offense code number in an incident is the only offense counted. Other reports may apply the hierarchy rule to certain offenses. For instance, UCR counts every occurrence of Part I violent crimes in an incident (murder, rape, robbery, aggravated battery). Each slide should notate the method used.
- This report includes the property crime of arson which is excluded from other reporting.
- Crimes are extracted based on the date and time they were reported. Other reports may use the earliest and/or latest date and time the crime may have occurred.

Monthly and yearly projections are calculated using different methods. Projections will have a higher degree of error when the time period used to project is small (i.e. projecting an entire year based off the first two weeks of that year).

# Part I Crime

Offense Codes: 0100-0810

All Data As Of: 7/1/23 12:00 AM

- Part I crime in June 2023 was 2.5% below the 5 year average. Compared to June 2022 there was a 4.9% increase.
- It is projected that year end 2023 will be slightly above the five year average (1.33%).
- In June, Part I violent crime was below the 5 year average, and Part I property crime was above the 5 year average.

	Jun	Year to Date	Yearly Total
2018	123	652	1475
2019	114	734	1583
2020	108	631	1494
2021	106	638	1421
2022	103	614	1152
2023	108	667	
% Change	+4.9%	+8.6%	+25.3%
Yearly Total Projection:			1444

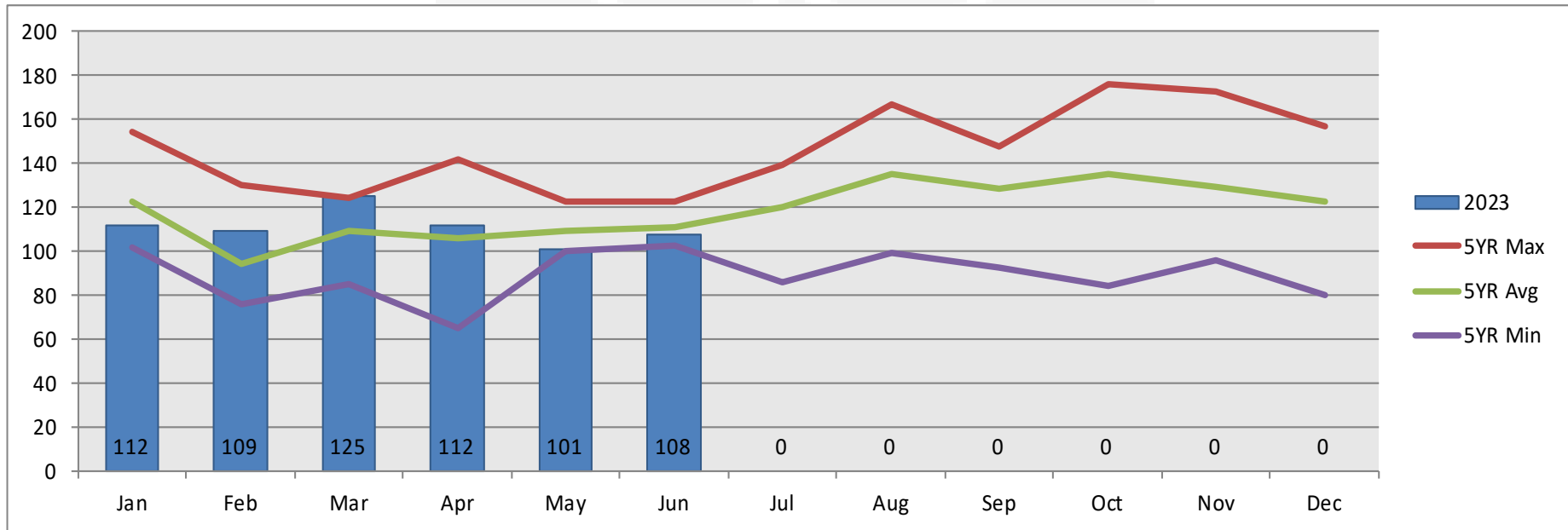

	Jan	Feb	Mar	Apr	May	Jun	Jul	Aug	Sep	Oct	Nov	Dec
2018	108	84	124	113	100	123	123	134	128	176	105	157
2019	154	77	124	142	123	114	138	167	148	143	116	137
2020	130	130	85	65	113	108	139	125	148	151	173	127
2021	121	76	120	111	104	106	114	149	127	123	157	113
2022	102	106	95	100	108	103	86	99	93	84	96	80
2023	112	109	125	112	101	108	0	0	0	0	0	0

Includes Part 1 crimes that were the primary offense only.

# Part 1 Violent Crimes

Offense Codes: 0100-0440

All Data As Of: 7/1/23 12:00 AM

- June 2023 was 40.0% below the 5 year average in Part I violent crime.
- Part I violent crime is projected to be 13.0% below the 5 year average for 2023.
- There were 9 aggravated assaults / batteries, 2 rapes, 1 robbery, and 0 homicides reported during June 2023.

	Jun	Year to Date	Yearly Total
2018	20	97	218
2019	25	101	217
2020	20	91	196
2021	20	107	199
2022	15	90	181
2023	12	85	
% Change	-20.0%	-5.6%	-2.6%
Yearly Total Projection:			176

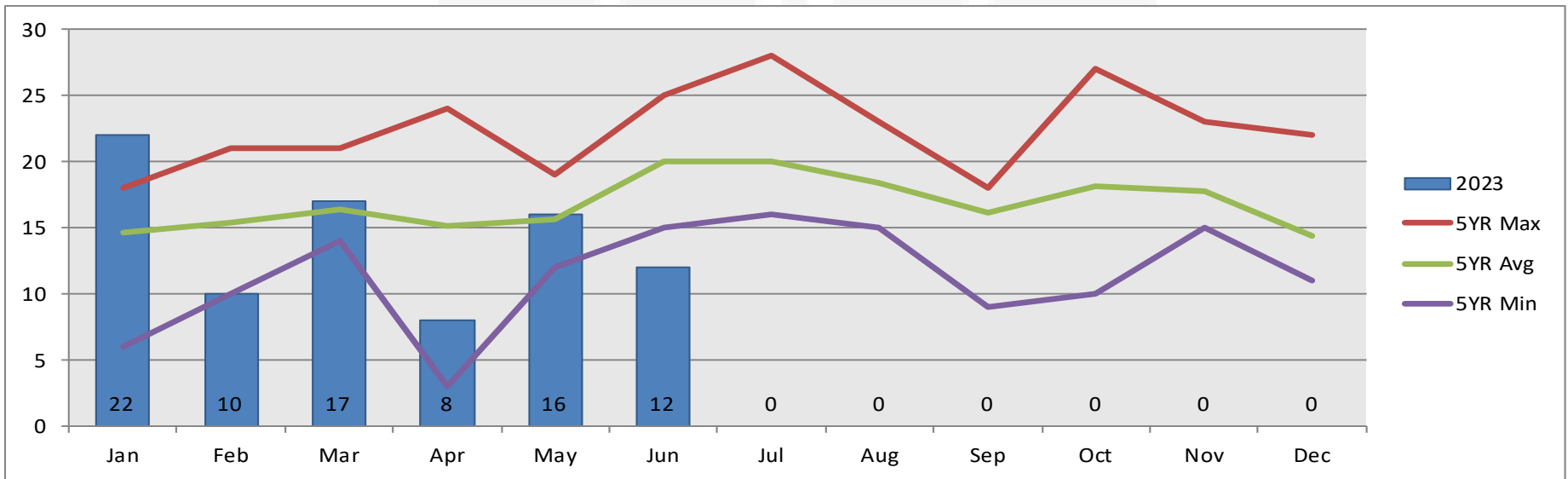

	Jan	Feb	Mar	Apr	May	Jun	Jul	Aug	Sep	Oct	Nov	Dec
2018	15	19	17	12	14	20	28	17	18	27	18	13
2019	16	10	14	24	12	25	18	23	18	18	17	22
2020	18	21	14	3	15	20	19	20	18	21	16	11
2021	18	16	16	18	19	20	16	15	9	15	23	14
2022	6	11	21	19	18	15	19	17	18	10	15	12
2023	22	10	17	8	16	12	0	0	0	0	0	0

Includes Part 1 violent crimes that were the primary offense only.

# Robbery

Offense Codes: 0310

All Data As Of: 7/1/23 12:00 AM

➤ There was 1 robbery reported in June 2023 which is 58.33% below the 5-year average.

➤ This case is still active as of 7/7/2023.

	Jun	Year to Date	Yearly Total
2018	2	13	30
2019	5	12	26
2020	3	10	17
2021	2	10	18
2022	0	3	11
2023	1	6	
% Change	N/A	+100.0%	+18.0%
Yearly Total Projection:			13

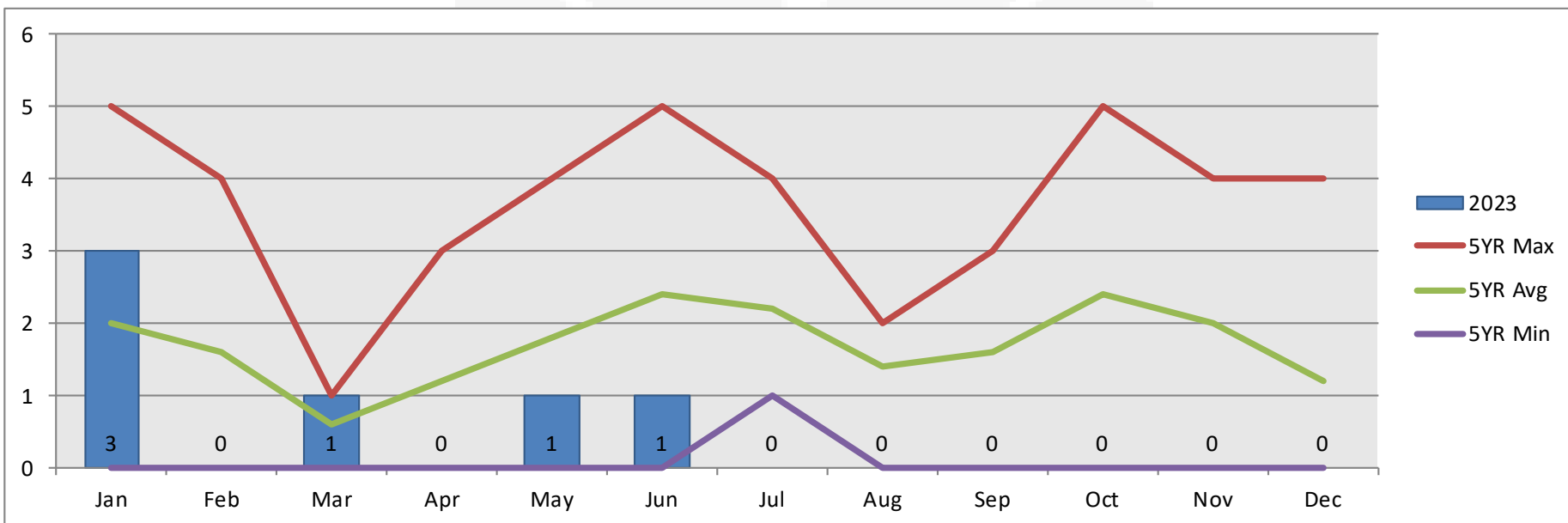

	Jan	Feb	Mar	Apr	May	Jun	Jul	Aug	Sep	Oct	Nov	Dec
2018	1	4	1	1	4	2	4	2	2	5	3	1
2019	5	2	0	0	0	5	1	0	2	3	4	4
2020	2	1	1	1	2	3	2	1	0	4	0	0
2021	2	1	0	3	2	2	2	2	1	0	2	1
2022	0	0	1	1	1	0	2	2	3	0	1	0
2023	3	0	1	0	1	1	0	0	0	0	0	0

# Aggravated Assault and Battery

Offense Codes: 0410-0440

All Data As Of: 7/1/23 12:00 AM

- There were 7 aggravated assaults and 2 aggravated batteries reported during the month of June.
- This is 37.5% below the 5 year average.
- Three of the incidents were domestic.
- As of 07/07/2023, there were arrests in 1 of the incidents.

	Jun	Year to Date	Yearly Total
2018	15	56	126
2019	14	69	155
2020	13	68	145
2021	16	82	145
2022	14	64	128
2023	9	63	
% Change	-35.7%	-1.6%	+1.5%
Yearly Total Projection:			130

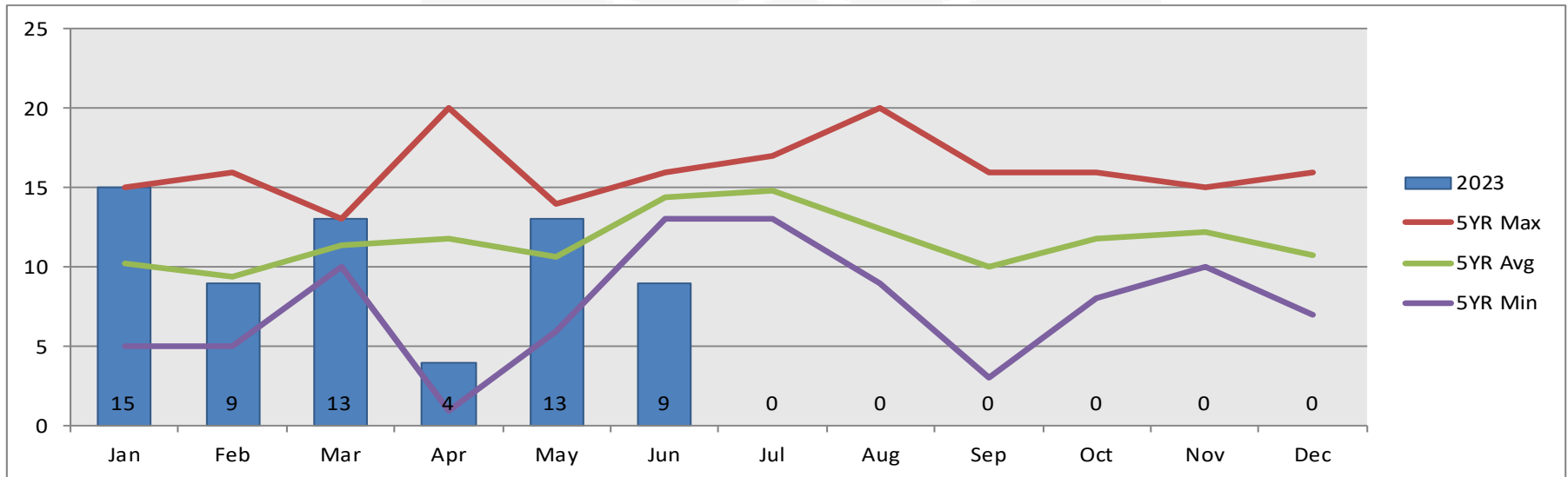

	Jan	Feb	Mar	Apr	May	Jun	Jul	Aug	Sep	Oct	Nov	Dec
2018	9	8	10	8	6	15	17	9	11	11	12	10
2019	8	5	11	20	11	14	15	20	11	11	13	16
2020	15	16	12	1	11	13	14	14	16	16	10	7
2021	14	12	13	13	14	16	13	9	3	13	15	10
2022	5	6	11	17	11	14	15	10	9	8	11	11
2023	15	9	13	4	13	9	0	0	0	0	0	0

Includes aggravated assaults and battery crimes that were the primary offense only.

# Part I Property Crime

Offense Codes: 0500-0810

All Data As Of: 7/1/23 12:00 AM

- For June, Part I property crime was up 5.7% from the 5 year average. Compared to June 2022, there was a 9.1% increase.
- The property crime for June 2023 included 12 structural burglaries, 18 larcenies from motor vehicle, 7 auto thefts, and 0 arson. The rest of the incidents were larcenies (59 incidents).

	Jun	Year to Date	Yearly Total
2018	103	555	1257
2019	89	633	1366
2020	88	540	1298
2021	86	531	1222
2022	88	524	971
2023	96	582	
% Change	+9.1%	+11.1%	+30.6%
Yearly Total Projection:			1268

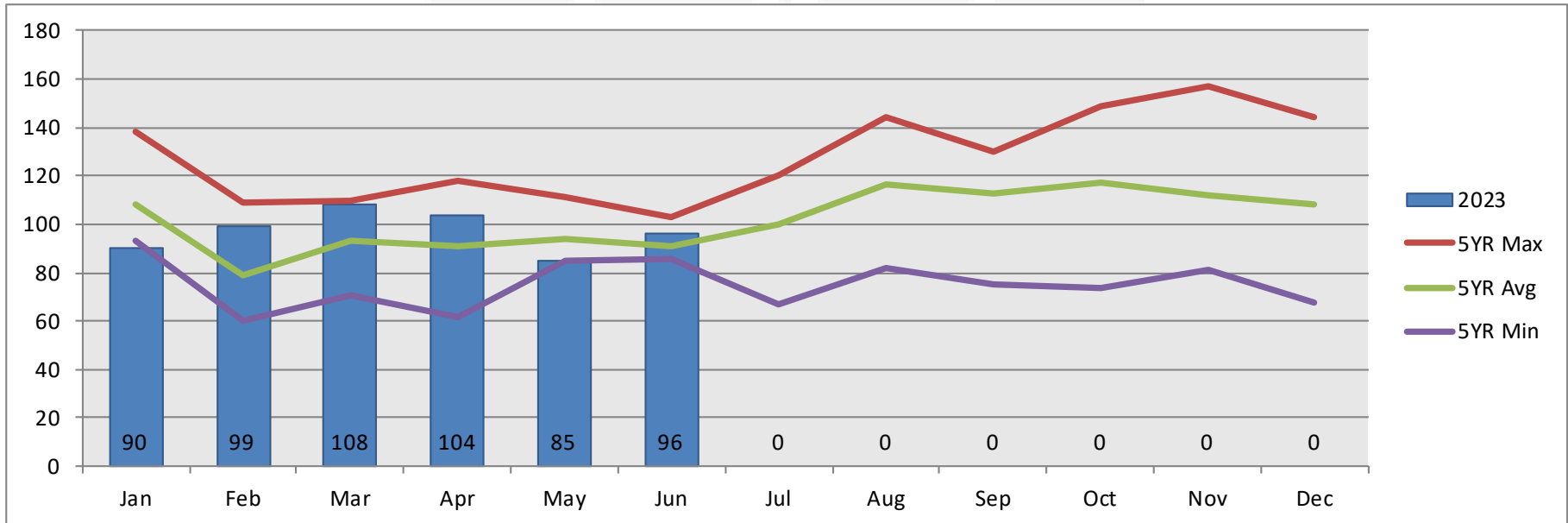

	Jan	Feb	Mar	Apr	May	Jun	Jul	Aug	Sep	Oct	Nov	Dec
2018	93	65	107	101	86	103	95	117	110	149	87	144
2019	138	67	110	118	111	89	120	144	130	125	99	115
2020	112	109	71	62	98	88	120	105	130	130	157	116
2021	103	60	104	93	85	86	98	134	118	108	134	99
2022	96	95	74	81	90	88	67	82	75	74	81	68
2023	90	99	108	104	85	96	0	0	0	0	0	0

Includes Part 1 property crimes that were the primary offense only.

# Structural Burglary

Offense Code: 0510

All Data As Of: 7/1/23 12:00 AM

- Structural burglaries were 5.3% above the 5 year average for June.
- There were 9 residential and 3 non-residential burglaries.
- All of the reported burglaries were in Manhattan.

	Jun	Year to Date	Yearly Total
2018	11	75	168
2019	11	80	171
2020	6	82	175
2021	10	87	157
2022	19	87	150
2023	12	69	
% Change	-36.8%	-20.7%	-8.6%
Yearly Total Projection:			137

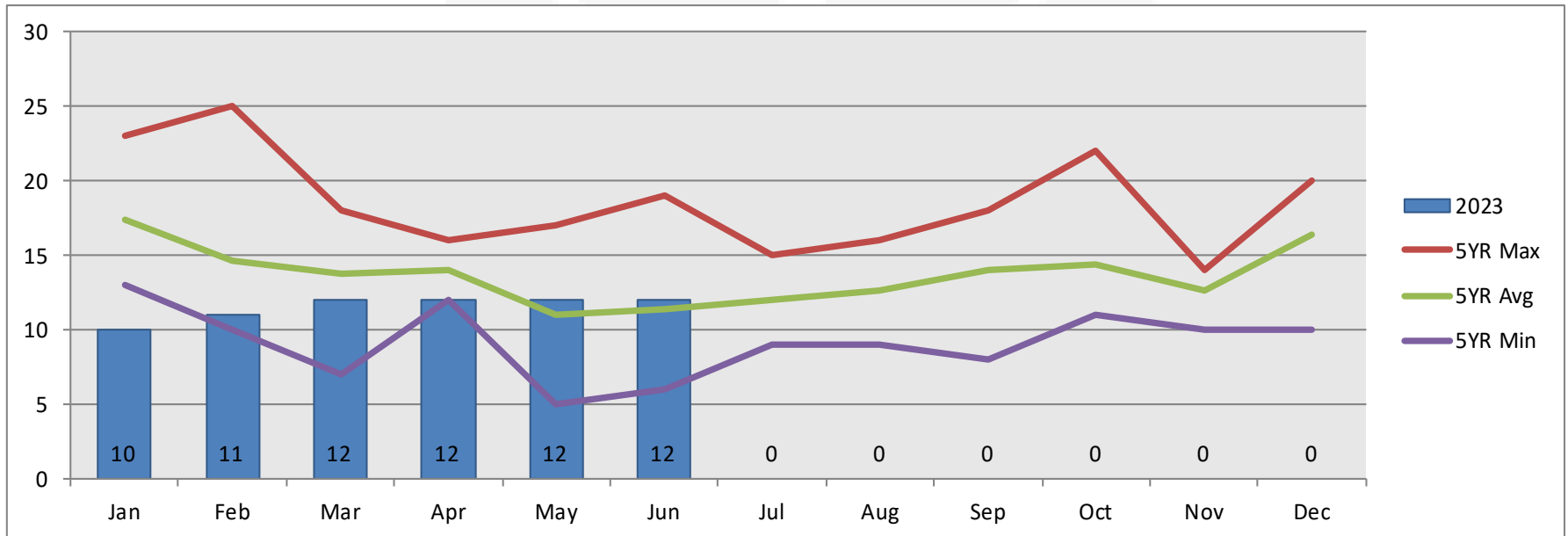

	Jan	Feb	Mar	Apr	May	Jun	Jul	Aug	Sep	Oct	Nov	Dec
2018	13	10	12	12	17	11	15	16	18	11	13	20
2019	15	10	18	15	11	11	14	15	18	14	14	16
2020	18	25	14	12	7	6	11	13	15	22	14	18
2021	18	10	18	16	15	10	9	9	11	13	10	18
2022	23	18	7	15	5	19	11	10	8	12	12	10
2023	10	11	12	12	12	12	0	0	0	0	0	0



# Vehicle Burglary

Offense Code: 0640

All Data As Of: 7/1/23 12:00 AM

- June 2023 was 6.3% below the 5 year average.
- In 17 of the incidents there were no signs of forced entry noted in the report.

	Jun	Year to Date	Yearly Total
2018	22	95	212
2019	14	91	228
2020	29	96	255
2021	22	106	255
2022	9	69	122
2023	18	150	
% Change	+100.0%	+117.4%	+178.8%
Yearly Total Projection:			340

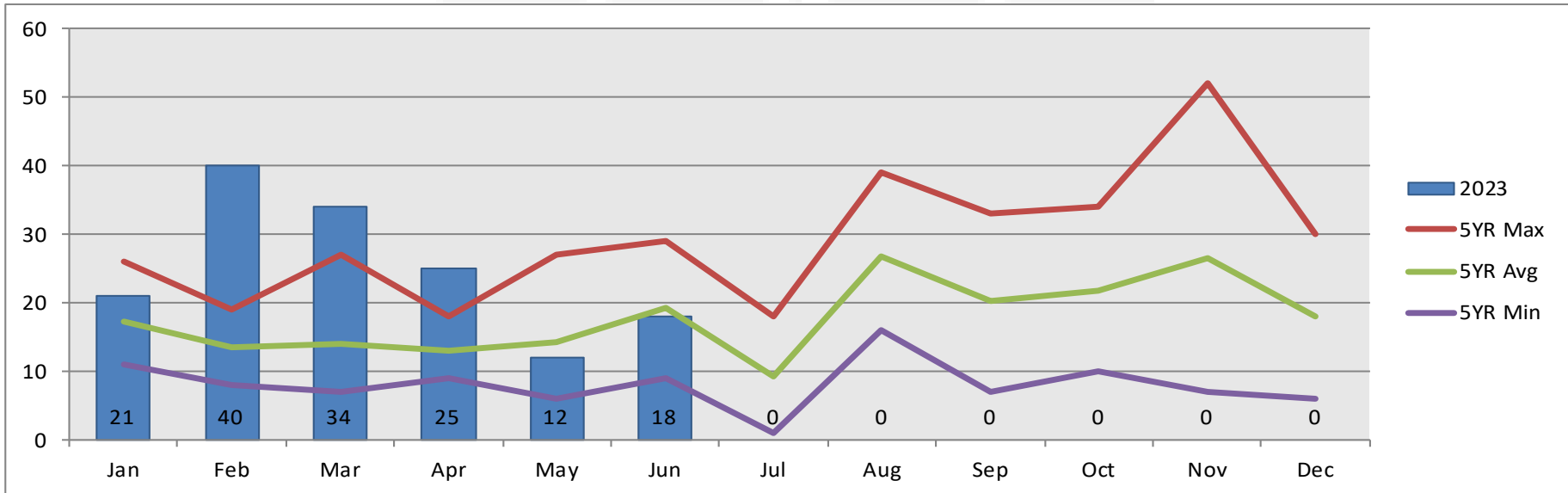

	Jan	Feb	Mar	Apr	May	Jun	Jul	Aug	Sep	Oct	Nov	Dec
2018	26	14	13	13	7	22	5	28	33	34	8	9
2019	13	8	13	16	27	14	17	34	23	20	15	28
2020	18	13	7	9	20	29	1	16	28	32	52	30
2021	19	14	27	18	6	22	18	39	11	13	51	17
2022	11	19	10	9	11	9	6	17	7	10	7	6
2023	21	40	34	25	12	18	0	0	0	0	0	0

# Motor Vehicle Thefts

Offense Code: 0710

All Data As Of: 7/1/23 12:00 AM

- Motor vehicle thefts were up 6.1% from the 5 year average in June.
- Five of the vehicles have been recovered as of 7/10/2023.

	Jun	Year to Date	Yearly Total
2018	10	37	86
2019	8	46	104
2020	7	34	96
2021	4	28	87
2022	4	34	67
2023	7	37	
% Change	+75.0%	+8.8%	+34.3%
Yearly Total Projection:			90

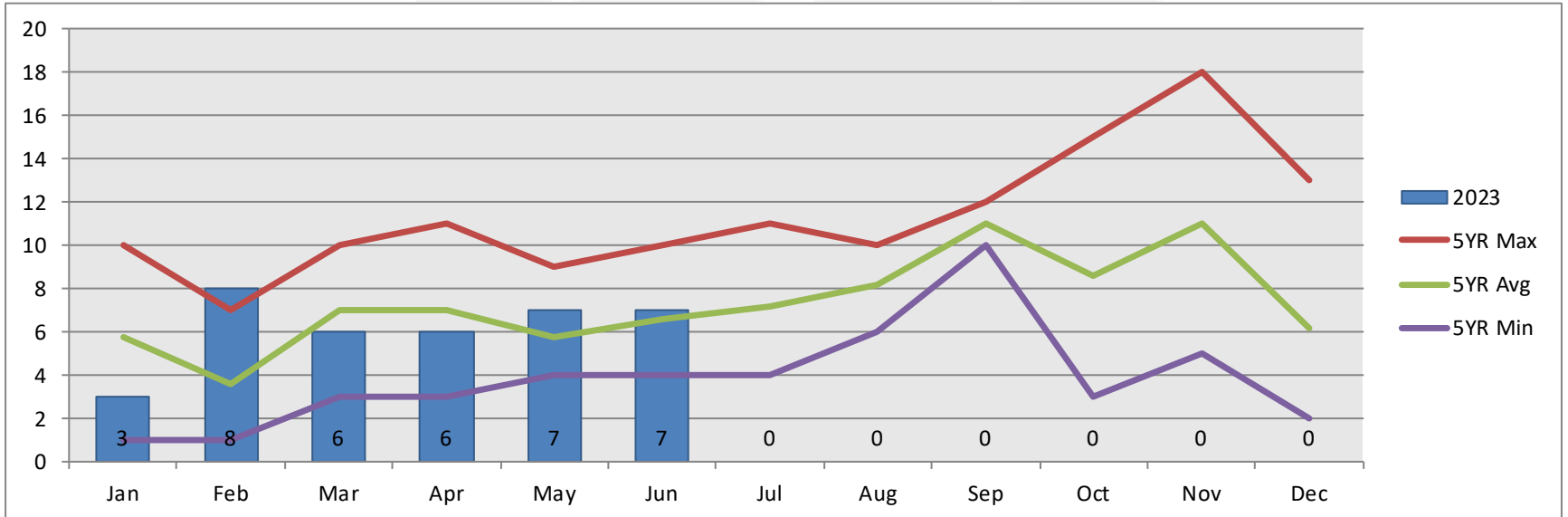

	Jan	Feb	Mar	Apr	May	Jun	Jul	Aug	Sep	Oct	Nov	Dec
2018	1	3	7	11	5	10	9	10	10	6	8	6
2019	8	4	10	9	7	8	7	9	12	15	11	4
2020	3	7	3	5	9	7	4	6	10	11	18	13
2021	7	3	7	3	4	4	11	10	11	8	13	6
2022	10	1	8	7	4	4	5	6	12	3	5	2
2023	3	8	6	6	7	7	0	0	0	0	0	0

# DUIs

Offense Code: 2110

All Data As Of: 7/1/23 12:00 AM

➤ The number of DUIs for June 2023 was 1.1% above the 5 year average.

	Jun	Year to Date	Yearly Total
2018	28	169	312
2019	24	152	285
2020	15	80	168
2021	14	112	191
2022	8	88	208
2023	18	146	
% Change	+125.0%	+65.9%	+37.1%
Yearly Total Projection:			285

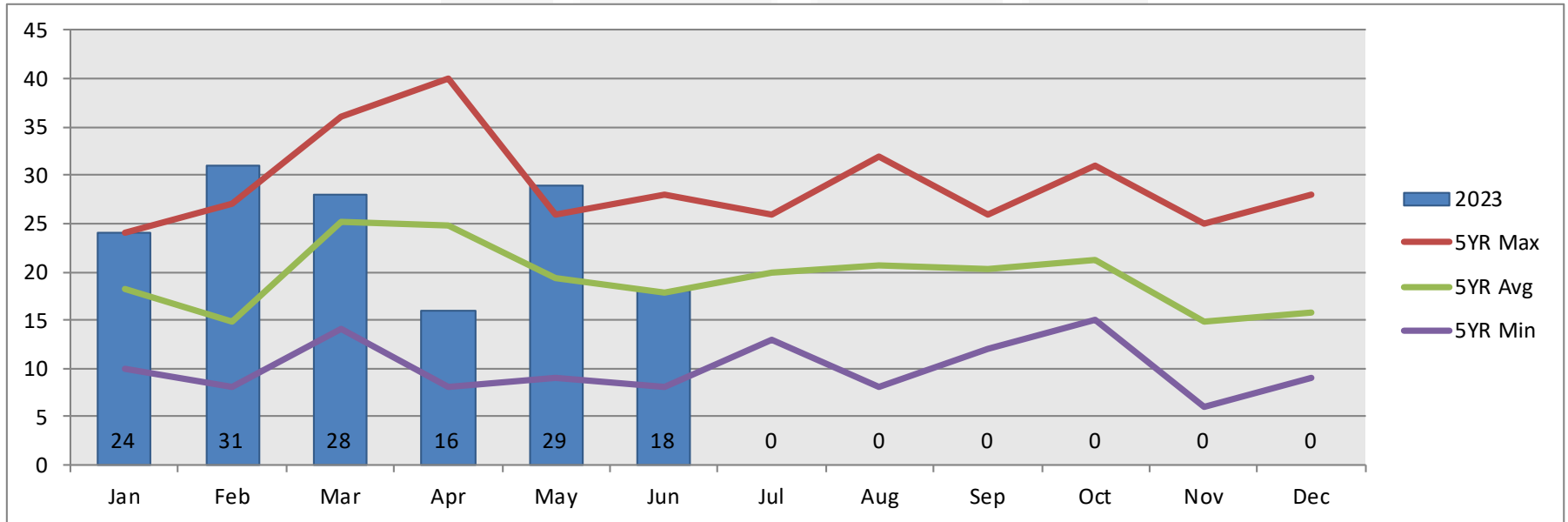

	Jan	Feb	Mar	Apr	May	Jun	Jul	Aug	Sep	Oct	Nov	Dec
2018	16	27	36	40	22	28	26	30	25	19	15	28
2019	24	8	32	38	26	24	20	32	26	20	16	19
2020	22	12	14	8	9	15	19	17	16	15	12	9
2021	10	17	26	25	20	14	22	8	12	21	6	10
2022	19	10	18	13	20	8	13	16	22	31	25	13
2023	24	31	28	16	29	18	0	0	0	0	0	0

# Traffic Accidents

Offense Codes: 5000-5139

All Data As Of: 7/1/23 12:00 AM

➤ The number of traffic accidents in June 2023 was 16.7% above the 5 year average.

	Jun	Year to Date	Yearly Total
2018	97	677	1397
2019	99	684	1436
2020	91	548	1220
2021	91	556	1314
2022	102	637	1282
2023	112	596	
% Change	+9.8%	-6.4%	-0.2%
Yearly Total Projection:			1279

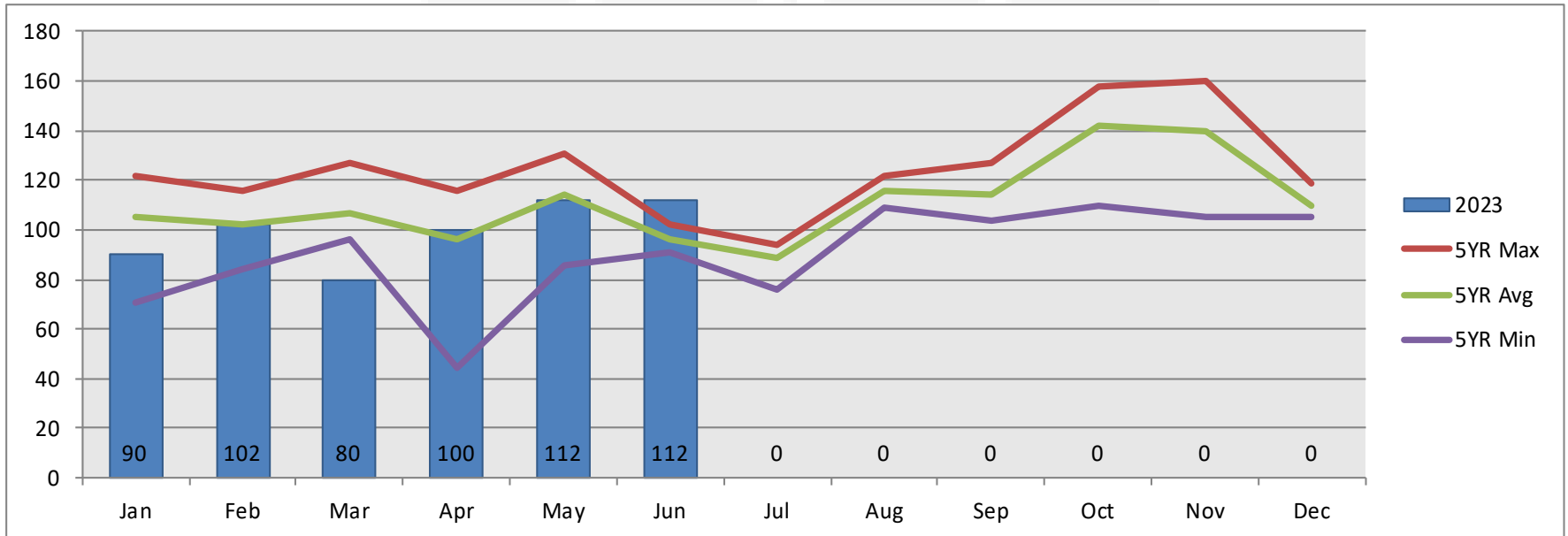

	Jan	Feb	Mar	Apr	May	Jun	Jul	Aug	Sep	Oct	Nov	Dec
2018	119	98	127	115	121	97	92	109	108	140	160	111
2019	119	116	103	116	131	99	94	121	117	158	143	119
2020	122	109	96	44	86	91	90	111	114	147	105	105
2021	71	84	103	100	107	91	91	122	127	156	156	106
2022	96	104	103	105	127	102	76	115	104	110	134	106
2023	90	102	80	100	112	112	0	0	0	0	0	0

# Preventable Traffic Accidents

Offense Codes: 5000-5139

All Data As Of: 7/1/23 12:00 AM

- The number of preventable traffic accidents in June 2023 was 4.8% above the 5 year average.
- Number may change as data entry corrections continue.

	Jun	Year to Date	Yearly Total
2018	71	467	944
2019	77	427	945
2020	71	361	855
2021	67	384	965
2022	67	431	897
2023	74	431	
% Change	+10.4%	0.0%	+6.9%
Yearly Total Projection:			959

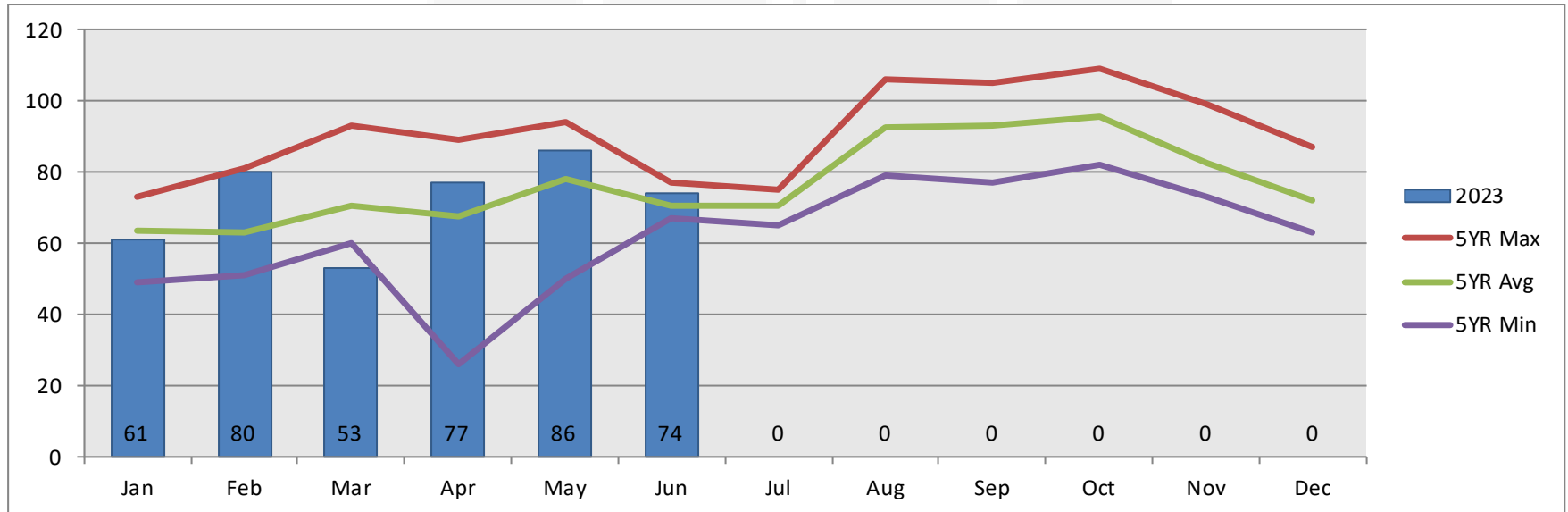

	Jan	Feb	Mar	Apr	May	Jun	Jul	Aug	Sep	Oct	Nov	Dec
2018	71	63	93	75	94	71	71	79	93	82	82	70
2019	60	51	66	89	84	77	74	93	102	98	76	75
2020	73	81	60	26	50	71	69	92	89	105	73	66
2021	49	54	67	71	76	67	75	106	105	109	99	87
2022	65	67	68	77	87	67	65	94	77	85	82	63
2023	61	80	53	77	86	74	0	0	0	0	0	0

**Riley County Police Department**

1001 South Seth Child Road  
Manhattan, Kansas 66502

(785) 537-2112

[www.RileyCountyPolice.org](http://www.RileyCountyPolice.org)



**RILEY COUNTY**  
**POLICE DEPARTMENT**

To reduce crime and improve the quality of life for the citizens we serve