



Monthly Report

February 2023

Alyssa Ward, Crime Analyst
Criminal Intelligence Unit
Riley County Police Department

To **reduce crime** and
improve the quality
of life for
the **citizens we serve**

Data Disclaimer

For the purposes of this report, data is extracted from the RMS using specific parameters. The results may differ slightly from other reports, such as Uniform Crime Reports (UCR), which measure the same variables but have slightly different search parameters, filters, and/or methods. The following summarizes the most common attributes of this report that result in differences in reporting:

- The data in the report reflects what was available at the time of extraction. It is common for numbers to change over time for various reasons. Most commonly:
 - Final data entry by records can be delayed due to the RTO status of a case.
 - Clerical errors can be discovered, leading to corrections being made at a later date.
- Some categories in this report use a hierarchy rule. This means that the offense with the highest offense code number in an incident is the only offense counted. Other reports may apply the hierarchy rule to certain offenses. For instance, UCR counts every occurrence of Part I violent crimes in an incident (murder, rape, robbery, aggravated battery). Each slide should notate the method used.
- This report includes the property crime of arson which is excluded from other reporting.
- Crimes are extracted based on the date and time they were reported. Other reports may use the earliest and/or latest date and time the crime February have occurred.

Monthly and yearly projections are calculated using different methods. Projections will have a higher degree of error when the time period used to project is small (i.e. projecting an entire year based off the first two weeks of that year).

Part I Crime

Offense Codes: 0100-0810

All Data As Of: 2/28/23 12:00 AM

- Part I crime in February 2023 was 14.2% above the 5 year average. Compared to February 2022 there was a 1.9% increase.
- In February, the Part I property crime total was above the 5 year average and the violent crime total was below the average.

| | Feb | Year to Date | Yearly Total |
|--------------------------|-------|--------------|--------------|
| 2018 | 84 | 192 | 1475 |
| 2019 | 77 | 231 | 1583 |
| 2020 | 130 | 260 | 1494 |
| 2021 | 76 | 197 | 1421 |
| 2022 | 106 | 208 | 1150 |
| 2023 | 108 | 218 | |
| % Change | +1.9% | +4.8% | +23.2% |
| Yearly Total Projection: | | | 1416 |

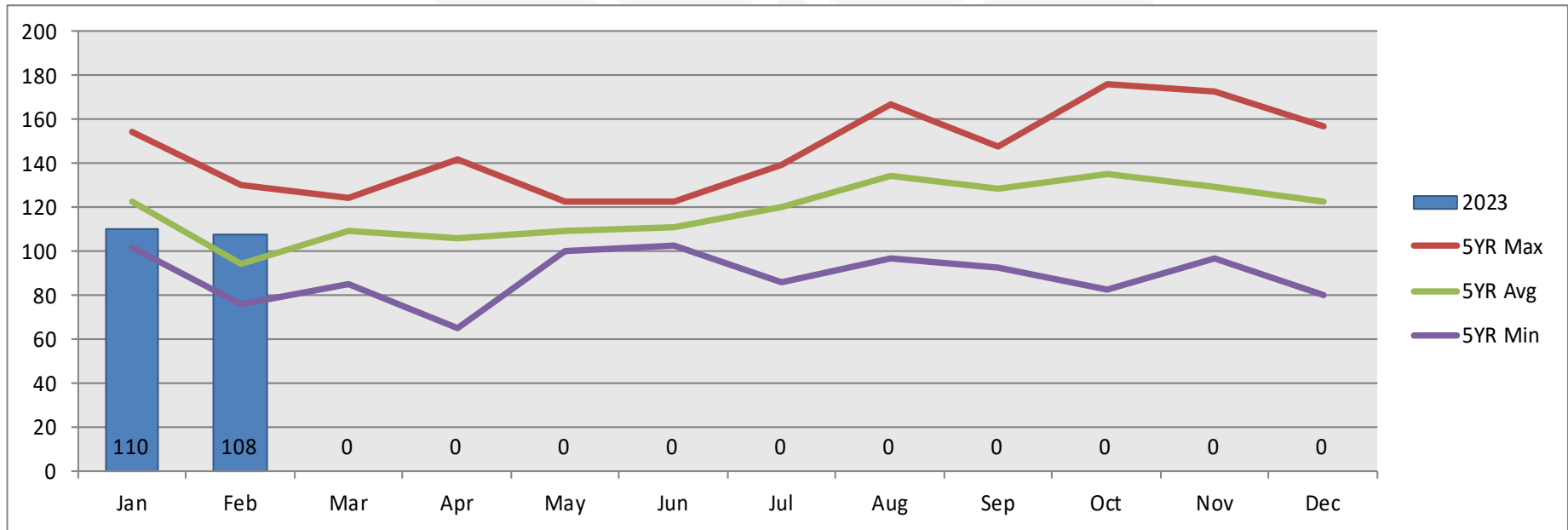

| | Jan | Feb | Mar | Apr | May | Jun | Jul | Aug | Sep | Oct | Nov | Dec |
|------|-----|-----|-----|-----|-----|-----|-----|-----|-----|-----|-----|-----|
| 2018 | 108 | 84 | 124 | 113 | 100 | 123 | 123 | 134 | 128 | 176 | 105 | 157 |
| 2019 | 154 | 77 | 124 | 142 | 123 | 114 | 138 | 167 | 148 | 143 | 116 | 137 |
| 2020 | 130 | 130 | 85 | 65 | 113 | 108 | 139 | 125 | 148 | 151 | 173 | 127 |
| 2021 | 121 | 76 | 120 | 111 | 104 | 106 | 114 | 149 | 127 | 123 | 157 | 113 |
| 2022 | 102 | 106 | 95 | 100 | 108 | 103 | 86 | 97 | 93 | 83 | 97 | 80 |
| 2023 | 110 | 108 | 0 | 0 | 0 | 0 | 0 | 0 | 0 | 0 | 0 | 0 |

Includes Part 1 crimes that were the primary offense only.

Part 1 Violent Crimes

Offense Codes: 0100-0440

All Data As Of: 2/28/23 12:00 AM

- February 2023 was 35.1% below the 5 year average in Part I violent crime.
- There were 9 aggravated assaults / batteries, 1 rape, 0 robberies, and 0 homicides reported during February 2023.

| | Feb | Year to Date | Yearly Total |
|--------------------------|-------|--------------|--------------|
| 2018 | 19 | 34 | 218 |
| 2019 | 10 | 26 | 217 |
| 2020 | 21 | 39 | 196 |
| 2021 | 16 | 34 | 199 |
| 2022 | 11 | 17 | 178 |
| 2023 | 10 | 30 | |
| % Change | -9.1% | +76.5% | +13.7% |
| Yearly Total Projection: | | | 202 |

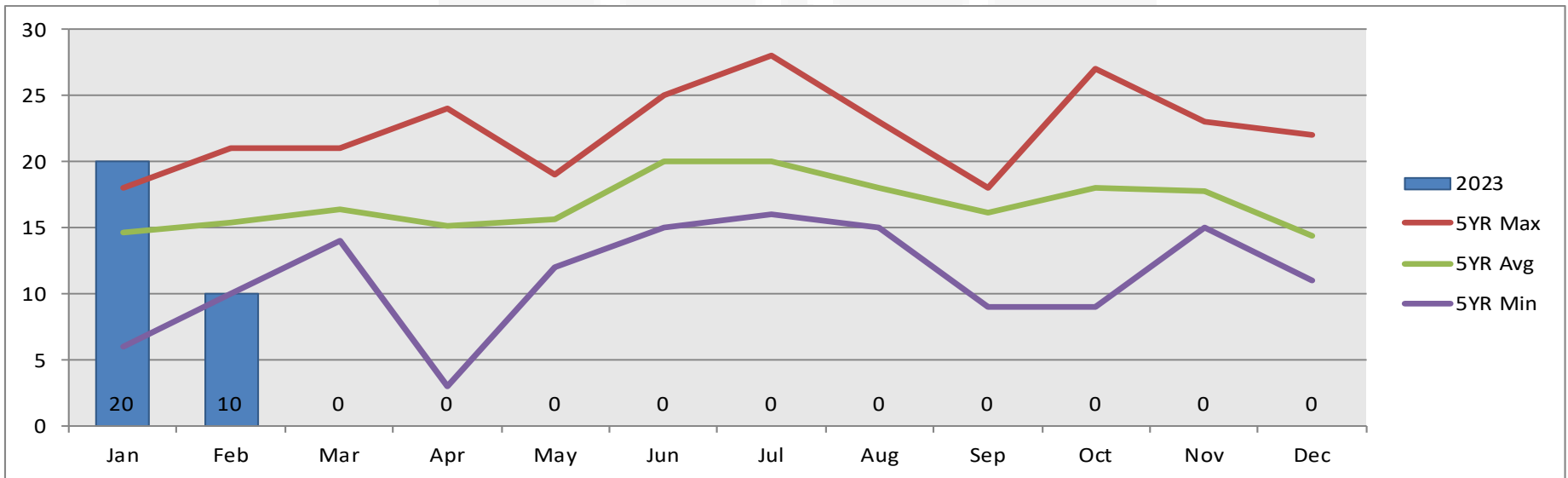

| | Jan | Feb | Mar | Apr | May | Jun | Jul | Aug | Sep | Oct | Nov | Dec |
|------|-----|-----|-----|-----|-----|-----|-----|-----|-----|-----|-----|-----|
| 2018 | 15 | 19 | 17 | 12 | 14 | 20 | 28 | 17 | 18 | 27 | 18 | 13 |
| 2019 | 16 | 10 | 14 | 24 | 12 | 25 | 18 | 23 | 18 | 18 | 17 | 22 |
| 2020 | 18 | 21 | 14 | 3 | 15 | 20 | 19 | 20 | 18 | 21 | 16 | 11 |
| 2021 | 18 | 16 | 16 | 18 | 19 | 20 | 16 | 15 | 9 | 15 | 23 | 14 |
| 2022 | 6 | 11 | 21 | 19 | 18 | 15 | 19 | 15 | 18 | 9 | 15 | 12 |
| 2023 | 20 | 10 | 0 | 0 | 0 | 0 | 0 | 0 | 0 | 0 | 0 | 0 |

Includes Part 1 violent crimes that were the primary offense only.

Aggravated Assault and Battery

Offense Codes: 0410-0440

All Data As Of: 2/28/23 12:00 AM

- There were 3 aggravated batteries, 4 aggravated assaults, and 2 aggravated assaults - LEO reported during the month of February. This is 4.3% below the five year average.
- One of the incidents were domestic incidents.
- As of 03/08/2023, there were arrests in 4 of the incidents.

| | Feb | Year to Date | Yearly Total |
|--------------------------|--------|--------------|--------------|
| 2018 | 8 | 17 | 126 |
| 2019 | 5 | 13 | 155 |
| 2020 | 16 | 31 | 145 |
| 2021 | 12 | 26 | 145 |
| 2022 | 6 | 11 | 125 |
| 2023 | 9 | 24 | |
| % Change | +50.0% | +118.2% | +37.2% |
| Yearly Total Projection: | | | 171 |

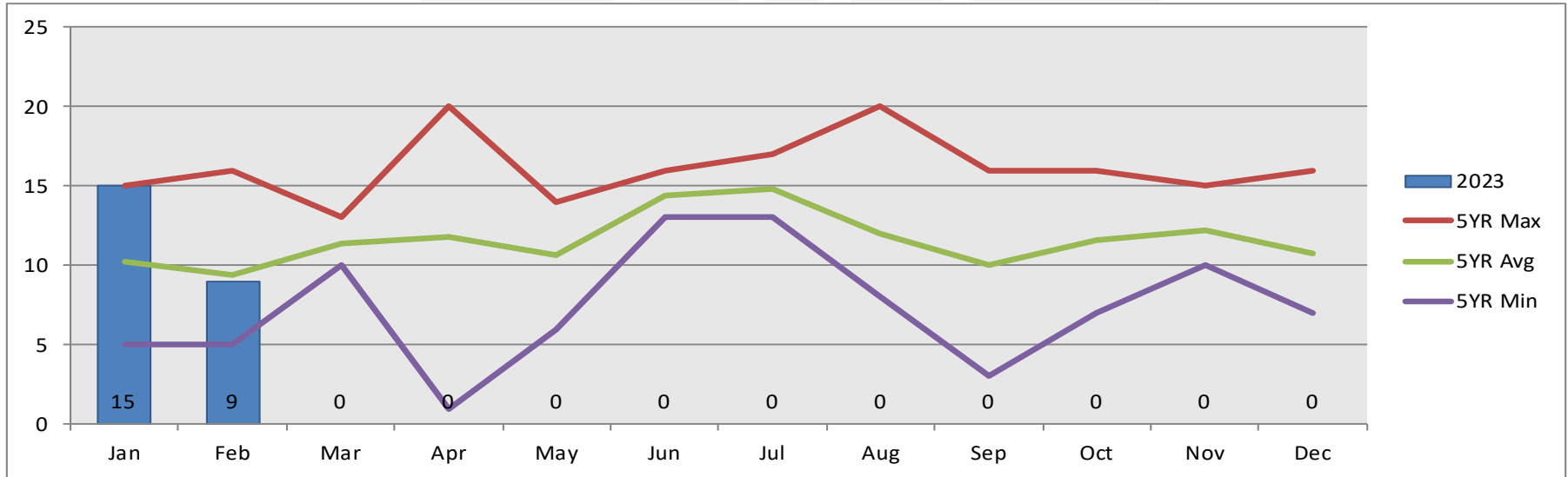

| | Jan | Feb | Mar | Apr | May | Jun | Jul | Aug | Sep | Oct | Nov | Dec |
|------|-----|-----|-----|-----|-----|-----|-----|-----|-----|-----|-----|-----|
| 2018 | 9 | 8 | 10 | 8 | 6 | 15 | 17 | 9 | 11 | 11 | 12 | 10 |
| 2019 | 8 | 5 | 11 | 20 | 11 | 14 | 15 | 20 | 11 | 11 | 13 | 16 |
| 2020 | 15 | 16 | 12 | 1 | 11 | 13 | 14 | 14 | 16 | 16 | 10 | 7 |
| 2021 | 14 | 12 | 13 | 13 | 14 | 16 | 13 | 9 | 3 | 13 | 15 | 10 |
| 2022 | 5 | 6 | 11 | 17 | 11 | 14 | 15 | 8 | 9 | 7 | 11 | 11 |
| 2023 | 15 | 9 | 0 | 0 | 0 | 0 | 0 | 0 | 0 | 0 | 0 | 0 |

Includes aggravated assaults and battery crimes that were the primary offense only.

Part I Property Crime

Offense Codes: 0500-0810

All Data As Of: 2/28/23 12:00 AM

➤ For February, Part I property crime was up 23.7% from the 5 year average. Compared to February 2022, there was a 3.2% increase.

➤ The property crime for February 2023 included 10 structural burglaries, 40 larcenies from motor vehicle, 8 auto thefts, and 1 arson. The rest of the incidents were larcenies (39 incidents).

| | Feb | Year to Date | Yearly Total |
|--------------------------|-------|--------------|--------------|
| 2018 | 65 | 158 | 1257 |
| 2019 | 67 | 205 | 1366 |
| 2020 | 109 | 221 | 1298 |
| 2021 | 60 | 163 | 1222 |
| 2022 | 95 | 191 | 972 |
| 2023 | 98 | 188 | |
| % Change | +3.2% | -1.6% | +24.6% |
| Yearly Total Projection: | | | 1211 |

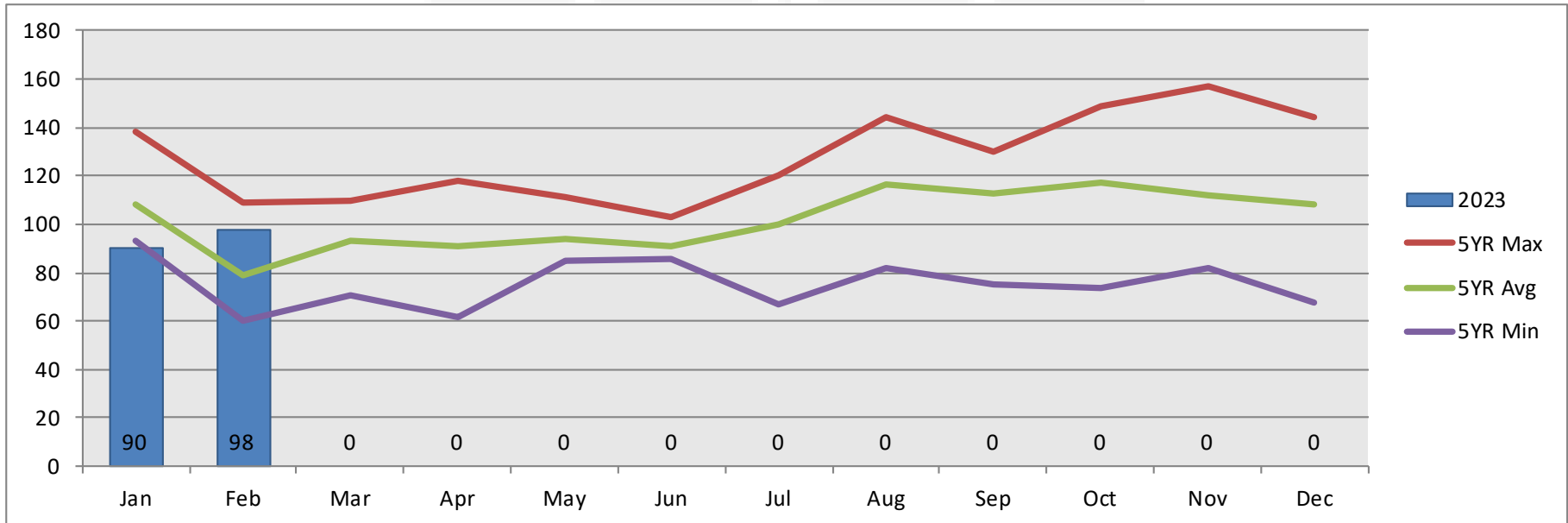

| | Jan | Feb | Mar | Apr | May | Jun | Jul | Aug | Sep | Oct | Nov | Dec |
|------|-----|-----|-----|-----|-----|-----|-----|-----|-----|-----|-----|-----|
| 2018 | 93 | 65 | 107 | 101 | 86 | 103 | 95 | 117 | 110 | 149 | 87 | 144 |
| 2019 | 138 | 67 | 110 | 118 | 111 | 89 | 120 | 144 | 130 | 125 | 99 | 115 |
| 2020 | 112 | 109 | 71 | 62 | 98 | 88 | 120 | 105 | 130 | 130 | 157 | 116 |
| 2021 | 103 | 60 | 104 | 93 | 85 | 86 | 98 | 134 | 118 | 108 | 134 | 99 |
| 2022 | 96 | 95 | 74 | 81 | 90 | 88 | 67 | 82 | 75 | 74 | 82 | 68 |
| 2023 | 90 | 98 | 0 | 0 | 0 | 0 | 0 | 0 | 0 | 0 | 0 | 0 |

Includes Part 1 property crimes that were the primary offense only.

[illegible]

[illegible]



➤ The number of DUIs for February 2023 was 109.5% above the 5 year average.

The chart displays monthly precipitation for 2023 (blue bars) and compares it to 5-year historical data (lines). The y-axis represents precipitation in inches, ranging from 0 to 45. The x-axis shows the months from January to December. The 2023 precipitation is 24 inches in January and 31 inches in February, with 0 inches for the remaining months. The 5-year maximum (red line) peaks in April at 40 inches. The 5-year average (green line) peaks in March at 25 inches. The 5-year minimum (purple line) peaks in March at 14 inches.

| Month | 2023 | 5YR Max | 5YR Avg | 5YR Min |
|-------|------|---------|---------|---------|
| Jan | 24 | 24 | 18 | 10 |
| Feb | 31 | 27 | 15 | 8 |
| Mar | 0 | 36 | 25 | 14 |
| Apr | 0 | 40 | 25 | 8 |
| May | 0 | 26 | 19 | 9 |
| Jun | 0 | 28 | 18 | 8 |
| Jul | 0 | 26 | 20 | 13 |
| Aug | 0 | 32 | 21 | 8 |
| Sep | 0 | 26 | 20 | 12 |
| Oct | 0 | 31 | 21 | 15 |
| Nov | 0 | 24 | 15 | 6 |
| Dec | 0 | 28 | 16 | 9 |

[illegible]

[illegible]

[illegible]

Riley County Police Department

1001 South Seth Child Road
Manhattan, Kansas 66502

(785) 537-2112

www.RileyCountyPolice.org



RILEY COUNTY
POLICE DEPARTMENT

To reduce crime and improve the quality of life for the citizens we serve