



# Monthly Report

February 2025

Chris Mould, Crime Analyst  
Criminal Intelligence Unit  
Riley County Police Department

To **reduce crime** and  
**improve the quality**  
of life for  
the **citizens we serve**

## Data Disclaimer

For the purposes of this report, data is extracted from the RMS using specific parameters. The results may differ slightly from other reports, such as Uniform Crime Reports (UCR), which measure the same variables but have slightly different search parameters, filters, and/or methods. The following summarizes the most common attributes of this report that result in differences in reporting:

- The data in the report reflects what was available at the time of extraction. It is common for numbers to change over time for various reasons. Most commonly:
  - Final data entry by records can be delayed due to the RTO status of a case.
  - Clerical errors can be discovered, leading to corrections being made at a later date.
- Some categories in this report use a hierarchy rule. This means that the offense with the highest offense code number in an incident is the only offense counted. Other reports may apply the hierarchy rule to certain offenses. For instance, UCR counts every occurrence of Part I violent crimes in an incident (murder, rape, robbery, aggravated battery). Each slide should notate the method used.
- This report includes the property crime of arson which is excluded from other reporting.
- Crimes are extracted based on the date and time they were reported. Other reports may use the earliest and/or latest date and time the crime may have occurred.

Monthly and yearly projections are calculated using different methods. Projections will have a higher degree of error when the time period used to project is small (i.e. projecting an entire year based off the first two weeks of that year).

# Part I Crime

Offense Codes: 0100-0810

All Data As Of: 3/12/25 12:00 AM

- Part I crime in February 2025 was 44.2% below the 5 year average.
- Compared to February 2024, there was a 36.7% decrease.
- In February, Part I violent crime and Part I property crime were both below the 5 year average.

	Feb	Year to Date	Yearly Total
2020	130	260	1493
2021	76	197	1420
2022	106	208	1154
2023	109	221	1321
2024	90	177	1205
2025	57	132	
% Change	-36.7%	-25.4%	-32.2%
Yearly Total Projection:			818

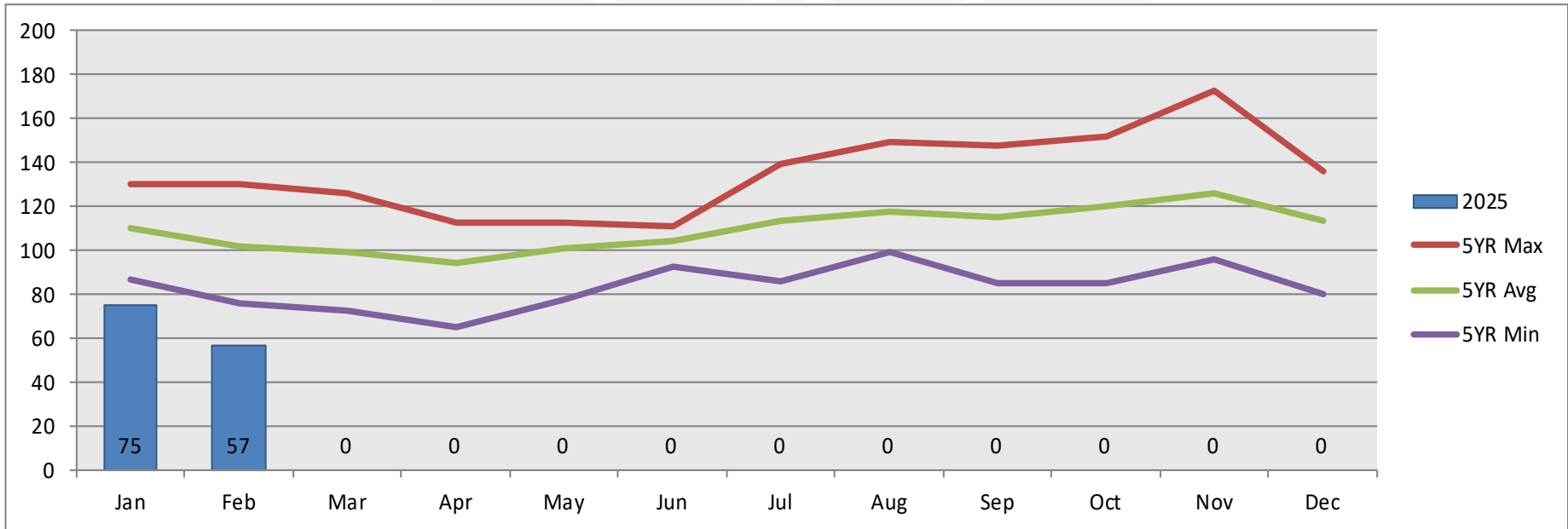

	Jan	Feb	Mar	Apr	May	Jun	Jul	Aug	Sep	Oct	Nov	Dec
2020	130	130	84	65	113	107	139	125	148	152	173	127
2021	121	76	120	111	104	106	114	149	127	123	156	113
2022	102	106	95	100	108	103	86	99	94	85	96	80
2023	112	109	126	113	101	111	123	113	85	116	99	113
2024	87	90	73	83	78	93	107	104	122	124	108	136
2025	75	57										

Includes Part 1 crimes that were the primary offense only.

# Part 1 Violent Crimes

Offense Codes: 0100-0440

All Data As Of: 3/12/25 12:00 AM

- February 2025 was 50% below the 5 year average for Part I violent crime.
- There were 5 aggravated assaults / batteries, 2 rapes, 0 robberies, and 0 homicides reported during February 2025.

	Feb	Year to Date	Yearly Total
2020	21	39	197
2021	16	34	198
2022	11	17	183
2023	10	32	182
2024	12	24	178
2025	7	15	
% Change	-41.7%	-37.5%	-45.5%
Yearly Total Projection:			97

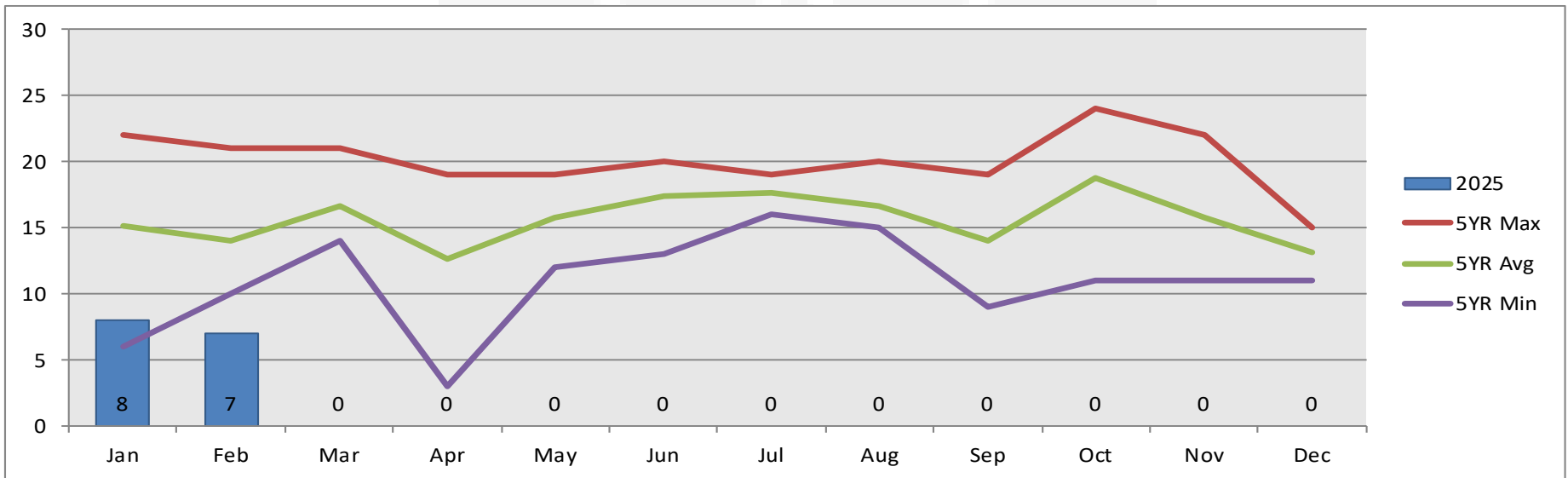

	Jan	Feb	Mar	Apr	May	Jun	Jul	Aug	Sep	Oct	Nov	Dec
2020	18	21	14	3	15	20	19	20	18	22	16	11
2021	18	16	16	18	19	20	16	15	9	15	22	14
2022	6	11	21	19	18	15	19	17	19	11	15	12
2023	22	10	18	9	15	13	17	15	10	24	15	14
2024	12	12	14	14	12	19	17	16	14	22	11	15
2025	8	7										

Includes Part 1 violent crimes that were the primary offense only.



# Aggravated Assault and Battery

Offense Codes: 0410-0440

All Data As Of: 3/12/25 12:00 AM

- There were 2 aggravated batteries and 3 aggravated assaults reported during the month of February. This is 51.9% below the 5 year average.
- 2 of the incidents in February were domestic.
- As of 3/12/2025, there were arrests in 2 of the incidents.

	Feb	Year to Date	Yearly Total
2020	16	31	145
2021	12	26	145
2022	6	11	130
2023	9	24	134
2024	9	16	130
2025	5	11	
% Change	-44.4%	-31.3%	-45.8%
Yearly Total Projection:			71

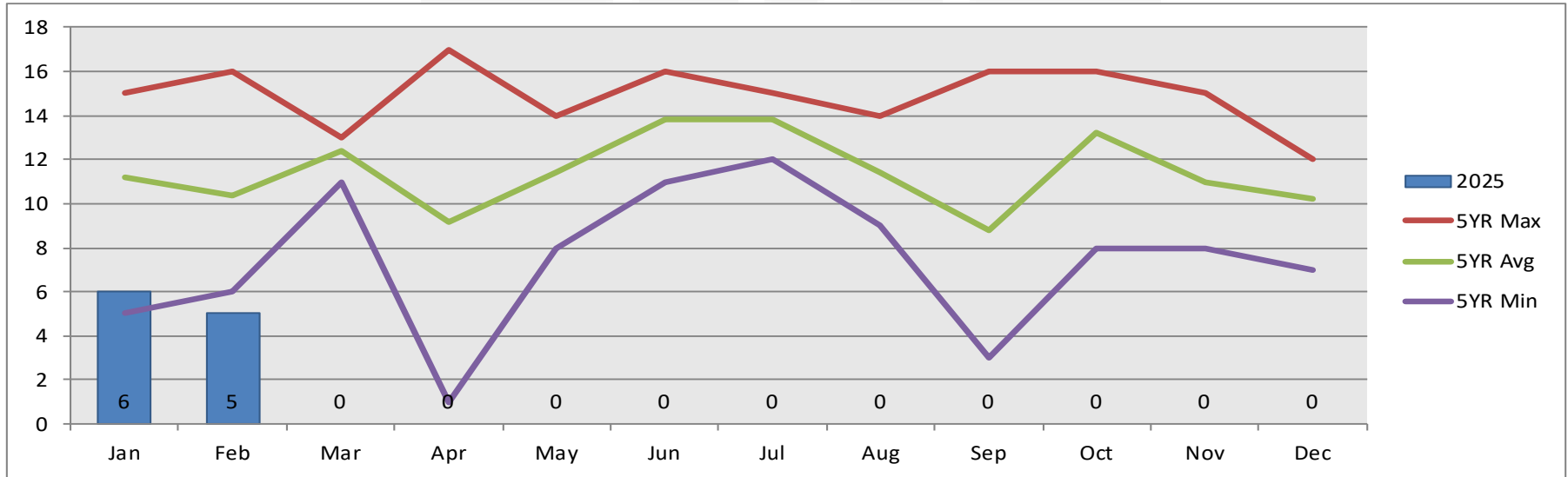

	Jan	Feb	Mar	Apr	May	Jun	Jul	Aug	Sep	Oct	Nov	Dec
2020	15	16	12	1	11	13	14	14	16	16	10	7
2021	14	12	13	13	14	16	13	9	3	13	15	10
2022	5	6	11	17	11	14	15	10	11	8	11	11
2023	15	9	13	4	13	11	15	11	5	16	11	11
2024	7	9	13	11	8	15	12	13	9	13	8	12
2025	6	5										

Includes aggravated assaults and battery crimes that were the primary offense only.

# Part I Property Crime

Offense Codes: 0500-0810

All Data As Of: 3/12/25 12:00 AM

- For February, Part I property crime was 43.3% below the 5 year average.
- The property crime for February 2025 included 4 burglaries, 3 larcenies from motor vehicle, 1 auto thefts, and 2 arson incidents. The rest of the incidents were larcenies (40 incidents).

	Feb	Year to Date	Yearly Total
2020	109	221	1296
2021	60	163	1222
2022	95	191	971
2023	99	189	1139
2024	78	153	1027
2025	50	117	
% Change	-35.9%	-23.5%	-30.2%
Yearly Total Projection:			717

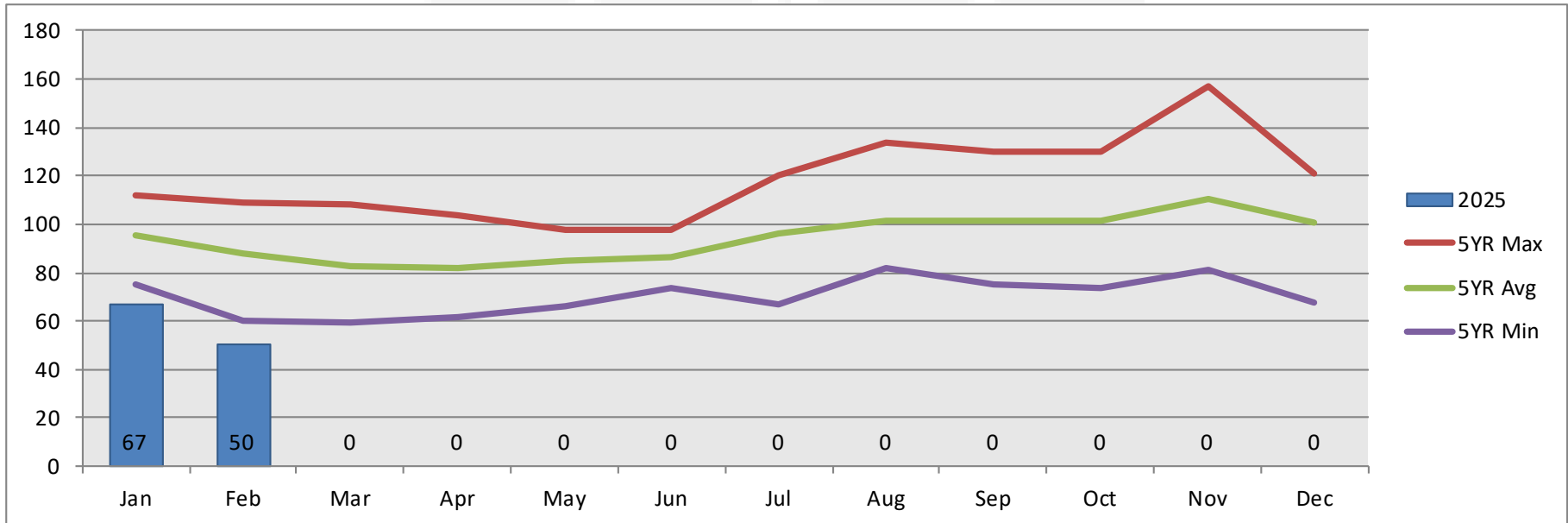

	Jan	Feb	Mar	Apr	May	Jun	Jul	Aug	Sep	Oct	Nov	Dec
2020	112	109	70	62	98	87	120	105	130	130	157	116
2021	103	60	104	93	85	86	98	134	118	108	134	99
2022	96	95	74	81	90	88	67	82	75	74	81	68
2023	90	99	108	104	86	98	106	98	75	92	84	99
2024	75	78	59	69	66	74	90	88	108	102	97	121
2025	67	50										

Includes Part 1 property crimes that were the primary offense only.

	Feb	Year to Date	Yearly Total
2020	25	43	174
2021	10	28	157
2022	18	41	150
2023	11	21	136
2024	8	12	109
2025	4	13	
% Change	-50.0%	+8.3%	-38.1%
Yearly Total Projection:			67

	Feb	Year to Date	Yearly Total
2020	13	31	255
2021	14	33	255
2022	19	30	121
2023	40	61	234
2024	11	23	188
2025	3	4	
% Change	-72.7%	-82.6%	-87.9%
Yearly Total Projection:			23

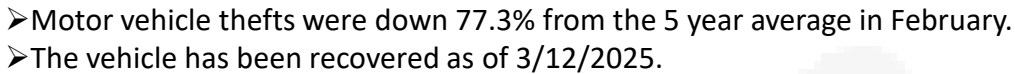
**Offense Code: 0710**

All Data As Of: 3/12/25 12:00 AM

The chart displays monthly precipitation trends for 2025 compared to 5-year historical data. The Y-axis represents precipitation in inches, ranging from 0 to 20. The X-axis shows the months from January to December. The 2025 data is shown as blue bars, and the 5-year historical data is shown as lines: 5YR Max (red), 5YR Avg (green), and 5YR Min (purple). The 2025 precipitation is mostly below the 5-year average, with a significant deficit in January (3 inches below average) and a peak in November (18 inches above average).

Month	2025	5YR Max	5YR Avg	5YR Min
Jan	3	10	6	3
Feb	1	8	4.5	1
Mar	0	8	4.8	1
Apr	0	7	5.2	3
May	0	9	5.5	3
Jun	0	7	5.8	4
Jul	0	11	7.5	4
Aug	0	10	7	4
Sep	0	12	8.5	1
Oct	0	11	6.8	3
Nov	0	18	8.8	3
Dec	0	13	7.5	2

[illegible]



[illegible]



**Riley County Police Department**

1001 South Seth Child Road  
Manhattan, Kansas 66502

(785) 537-2112

[www.RileyCountyPolice.org](http://www.RileyCountyPolice.org)



**RILEY COUNTY**  
**POLICE DEPARTMENT**

To reduce crime and improve the quality of life for the citizens we serve