



Monthly Report

December 2024

Chris Mould, Crime Analyst
Criminal Intelligence Unit
Riley County Police Department

To **reduce crime** and
improve the quality
of life for
the **citizens we serve**

Data Disclaimer

For the purposes of this report, data is extracted from the RMS using specific parameters. The results may differ slightly from other reports, such as Uniform Crime Reports (UCR), which measure the same variables but have slightly different search parameters, filters, and/or methods. The following summarizes the most common attributes of this report that result in differences in reporting:

- The data in the report reflects what was available at the time of extraction. It is common for numbers to change over time for various reasons. Most commonly:
 - Final data entry by records can be delayed due to the RTO status of a case.
 - Clerical errors can be discovered, leading to corrections being made at a later date.
- Some categories in this report use a hierarchy rule. This means that the offense with the highest offense code number in an incident is the only offense counted. Other reports may apply the hierarchy rule to certain offenses. For instance, UCR counts every occurrence of Part I violent crimes in an incident (murder, rape, robbery, aggravated battery). Each slide should notate the method used.
- This report includes the property crime of arson which is excluded from other reporting.
- Crimes are extracted based on the date and time they were reported. Other reports may use the earliest and/or latest date and time the crime may have occurred.

Monthly and yearly projections are calculated using different methods. Projections will have a higher degree of error when the time period used to project is small (i.e. projecting an entire year based off the first two weeks of that year).

Part I Crime

Offense Codes: 0100-0810

All Data As Of: 1/1/25 12:00 AM

- Part I crime in December 2024 was 21.9% above the 5 year average.
- Part I crime is down 13.7% from the 5 year average at the end of 2024.
- In December, Part I violent crime and Part I property crime were both above the 5 year average.

	Dec	Year to Date	Yearly Total
2019	137	1583	1583
2020	127	1493	1493
2021	113	1420	1420
2022	80	1154	1154
2023	113	1327	1327
2024	139	1204	
% Change	+23.0%	-9.3%	-9.3%
Yearly Total Projection:			1204

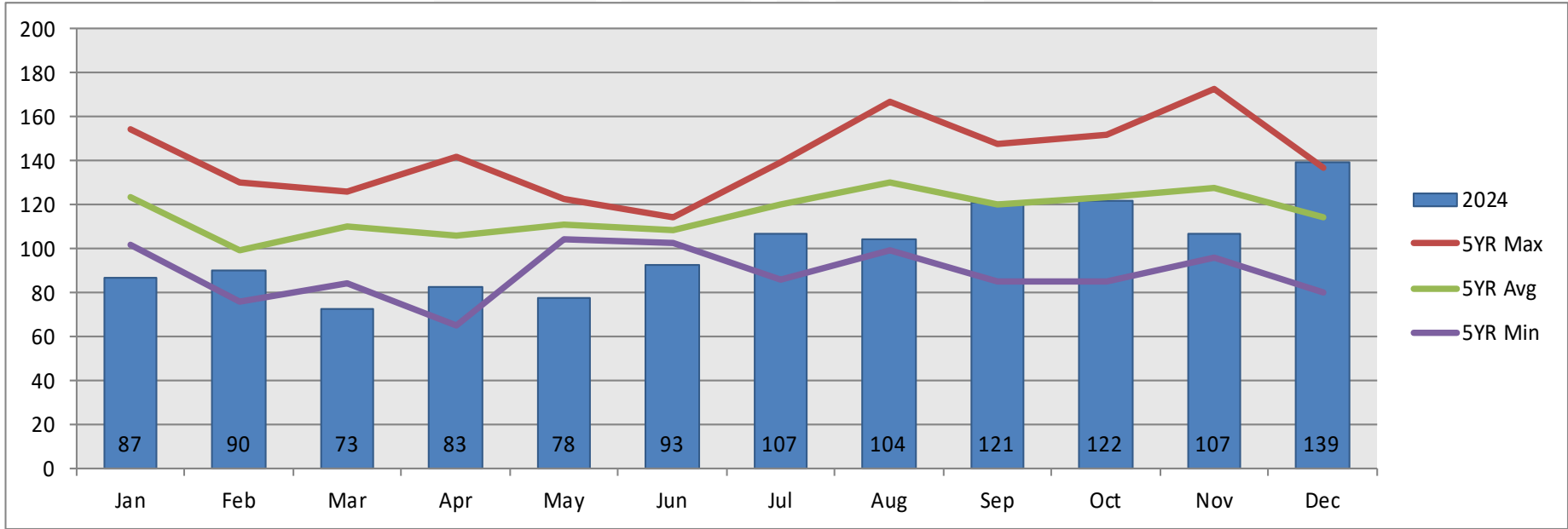

	Jan	Feb	Mar	Apr	May	Jun	Jul	Aug	Sep	Oct	Nov	Dec
2019	154	77	124	142	123	114	138	167	148	143	116	137
2020	130	130	84	65	113	107	139	125	148	152	173	127
2021	121	76	120	111	104	106	114	149	127	123	156	113
2022	102	106	95	100	108	103	86	99	94	85	96	80
2023	112	109	126	113	107	111	123	113	85	116	99	113
2024	87	90	73	83	78	93	107	104	121	122	107	139

Includes Part 1 crimes that were the primary offense only.

Part 1 Violent Crimes

Offense Codes: 0100-0440

All Data As Of: 1/1/25 12:00 AM

- December 2024 was 2.7% above the 5 year average for Part I violent crime.
- Year to date Part I violent crime is down 9.9% from the 5 year average.
- There were 14 aggravated assaults / batteries, 2 rapes, 1 robbery, and 0 homicides reported during December 2024.

	Dec	Year to Date	Yearly Total
2019	22	217	217
2020	11	197	197
2021	14	198	198
2022	12	183	183
2023	14	182	182
2024	15	176	
% Change	+7.1%	-3.3%	-3.3%
Yearly Total Projection:			176

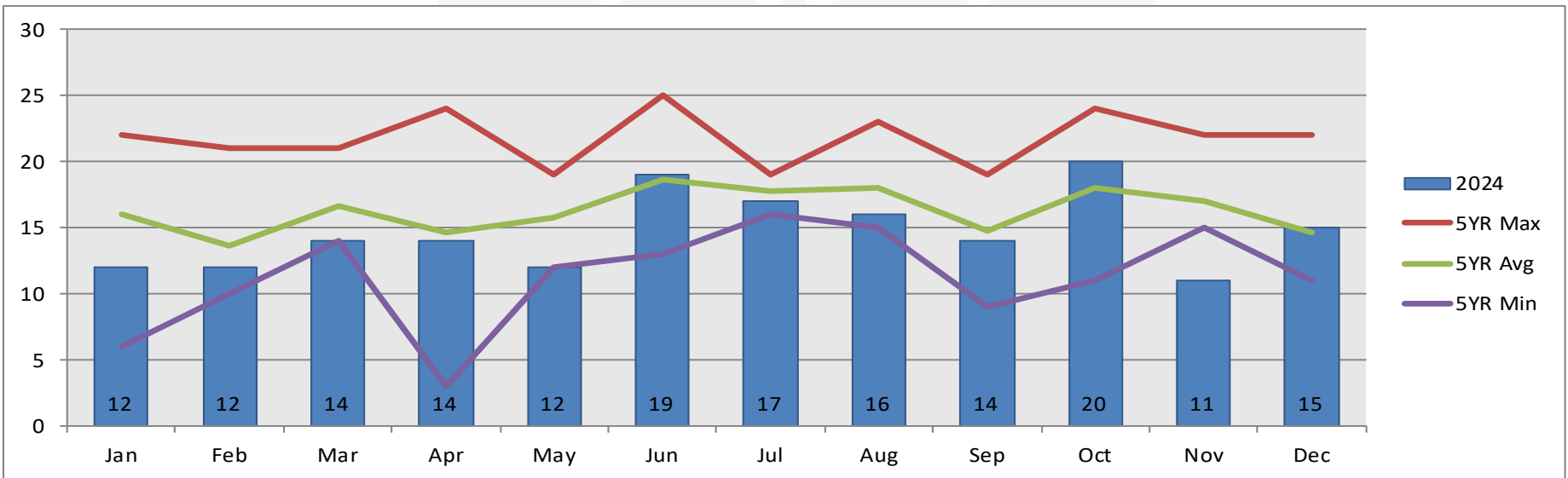

	Jan	Feb	Mar	Apr	May	Jun	Jul	Aug	Sep	Oct	Nov	Dec
2019	16	10	14	24	12	25	18	23	18	18	17	22
2020	18	21	14	3	15	20	19	20	18	22	16	11
2021	18	16	16	18	19	20	16	15	9	15	22	14
2022	6	11	21	19	18	15	19	17	19	11	15	12
2023	22	10	18	9	15	13	17	15	10	24	15	14
2024	12	12	14	14	12	19	17	16	14	20	11	15

Includes Part 1 violent crimes that were the primary offense only.

Robbery

Offense Codes: 0310

All Data As Of: 1/1/25 12:00 AM

- There was 1 robbery reported in December 2024 which is equal to the 5 year average.
- Year to date, 2024 is down 45.1% from the 5 year average.
- There has not been an arrest for this robbery as of 1/8/2025.

	Dec	Year to Date	Yearly Total
2019	4	26	26
2020	0	17	17
2021	1	18	18
2022	0	11	11
2023	0	10	10
2024	1	9	
% Change	N/A	-10.0%	-10.0%
Yearly Total Projection:			9

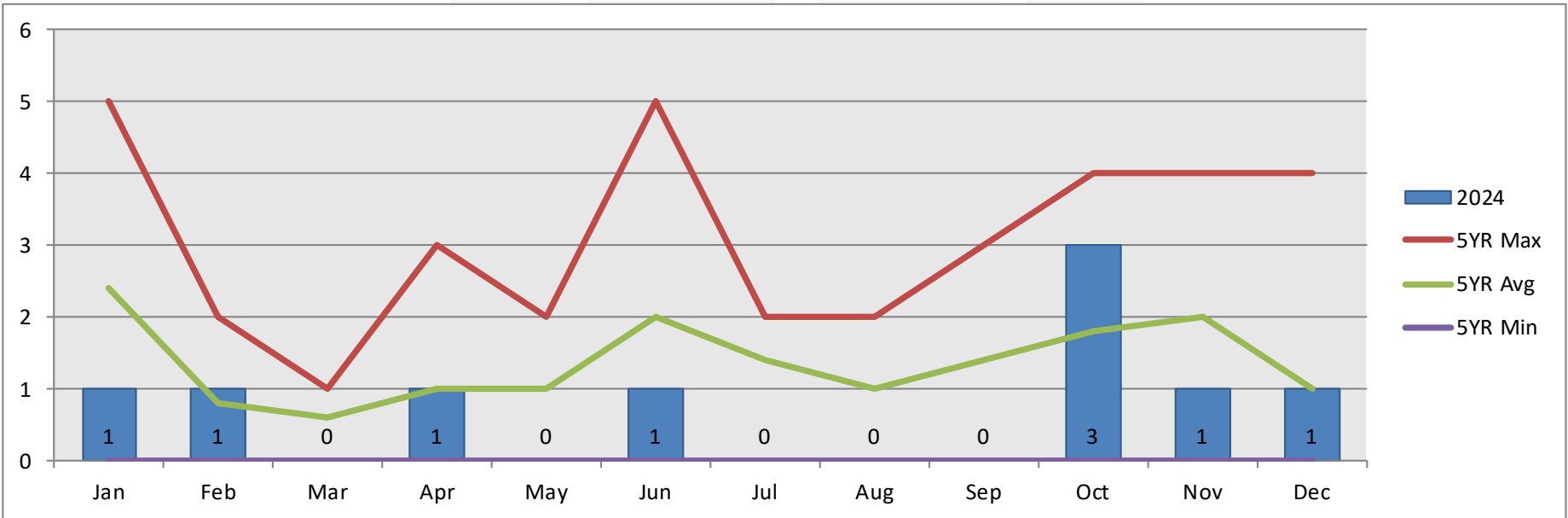

	Jan	Feb	Mar	Apr	May	Jun	Jul	Aug	Sep	Oct	Nov	Dec
2019	5	2	0	0	0	5	1	0	2	3	4	4
2020	2	1	1	1	2	3	2	1	0	4	0	0
2021	2	1	0	3	2	2	2	2	1	0	2	1
2022	0	0	1	1	1	0	2	2	3	0	1	0
2023	3	0	1	0	0	0	0	0	1	2	3	0
2024	1	1	0	1	0	1	0	0	0	3	1	1

Aggravated Assault and Battery

Offense Codes: 0410-0440

All Data As Of: 1/1/25 12:00 AM

- There were 6 aggravated batteries and 8 aggravated assaults reported during the month of December. This is 9.1% above the 5 year average.
- Aggravated assaults and batteries are down 8.3% from the 5 year average year to date.
- 2 of the incidents in December were domestic.
- As of 1/8/2024, there were arrests in 5 of the incidents.

	Dec	Year to Date	Yearly Total
2019	16	155	155
2020	7	145	145
2021	10	145	145
2022	11	130	130
2023	11	134	134
2024	12	130	
% Change	+9.1%	-3.0%	-3.0%
Yearly Total Projection:			130

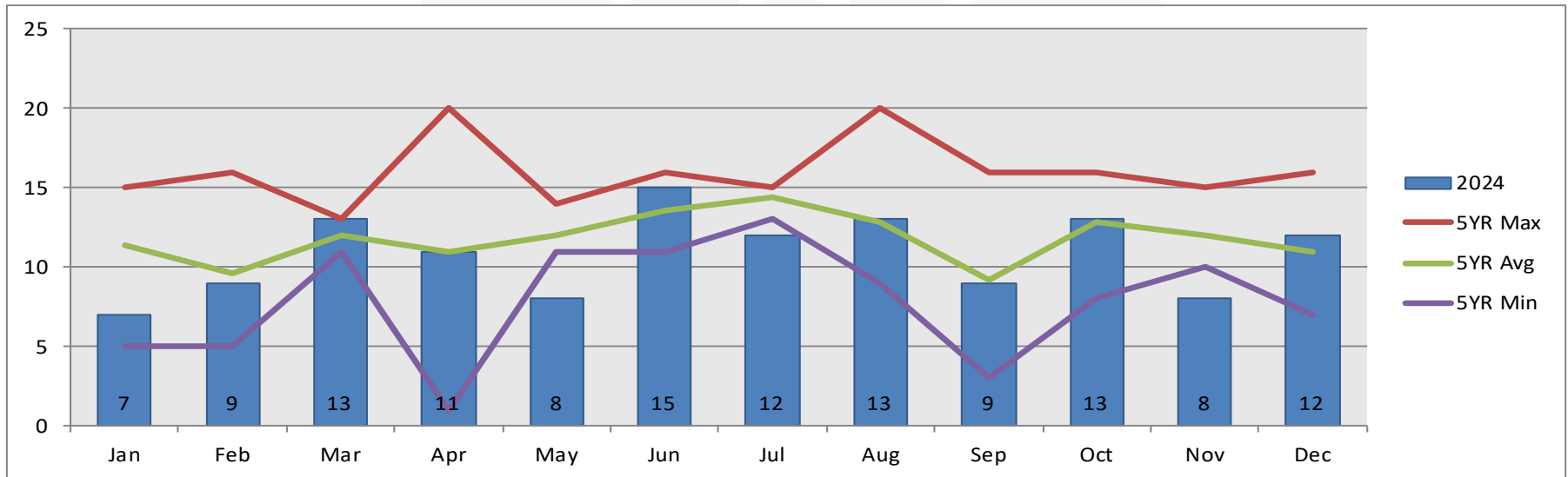

	Jan	Feb	Mar	Apr	May	Jun	Jul	Aug	Sep	Oct	Nov	Dec
2019	8	5	11	20	11	14	15	20	11	11	13	16
2020	15	16	12	1	11	13	14	14	16	16	10	7
2021	14	12	13	13	14	16	13	9	3	13	15	10
2022	5	6	11	17	11	14	15	10	11	8	11	11
2023	15	9	13	4	13	11	15	11	5	16	11	11
2024	7	9	13	11	8	15	12	13	9	13	8	12

Includes aggravated assaults and battery crimes that were the primary offense only.

Part I Property Crime

Offense Codes: 0500-0810

All Data As Of: 1/1/25 12:00 AM

- For December, Part I property crime was 24.7% above the 5 year average.
- Part I property crime year to date is 14.3% below the 5 year average.
- The property crime for December 2024 included 6 burglaries, 5 larcenies from motor vehicle, 1 auto thefts, and 0 arson incidents. The rest of the incidents were larcenies (69 incidents).

	Dec	Year to Date	Yearly Total
2019	115	1366	1366
2020	116	1296	1296
2021	99	1222	1222
2022	68	971	971
2023	99	1145	1145
2024	124	1028	
% Change	+25.3%	-10.2%	-10.2%
Yearly Total Projection:			1028

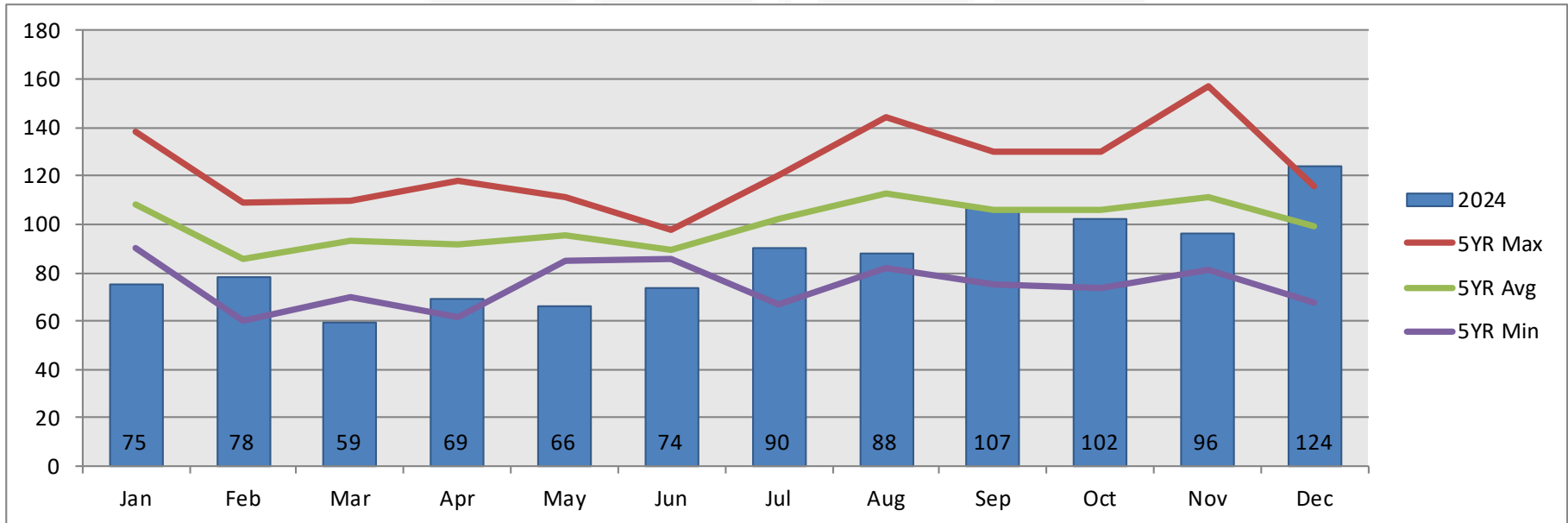

	Jan	Feb	Mar	Apr	May	Jun	Jul	Aug	Sep	Oct	Nov	Dec
2019	138	67	110	118	111	89	120	144	130	125	99	115
2020	112	109	70	62	98	87	120	105	130	130	157	116
2021	103	60	104	93	85	86	98	134	118	108	134	99
2022	96	95	74	81	90	88	67	82	75	74	81	68
2023	90	99	108	104	92	98	106	98	75	92	84	99
2024	75	78	59	69	66	74	90	88	107	102	96	124

Includes Part 1 property crimes that were the primary offense only.

Structural Burglary

Offense Code: 0510

All Data As Of: 1/1/25 12:00 AM

- Structural burglaries were 9.7% below the 5 year average for December.
- Year to date burglaries are down 30.8% from the 5 year average.
- 3 of the burglaries were non-residential and 10 were residential.
- 9 of the burglaries occurred in Manhattan and 4 occurred in Ogden.

	Dec	Year to Date	Yearly Total
2019	16	171	171
2020	18	174	174
2021	18	157	157
2022	10	150	150
2023	10	136	136
2024	13	109	
% Change	+30.0%	-19.9%	-19.9%
Yearly Total Projection:			109

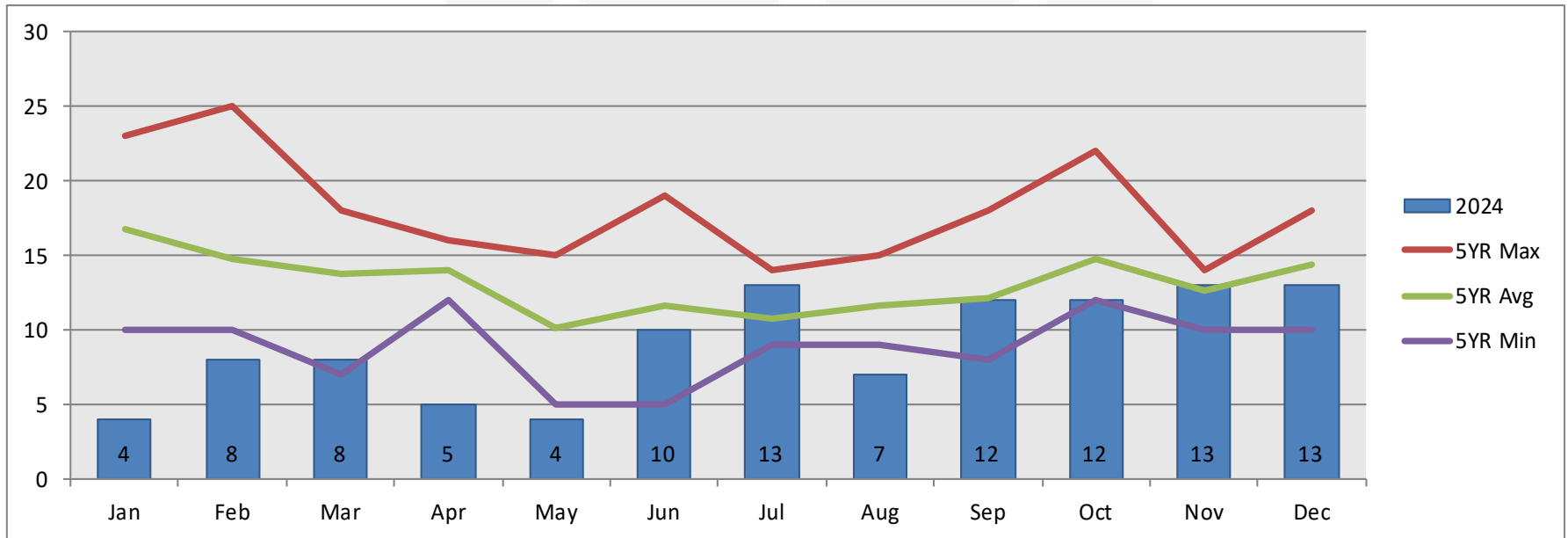

	Jan	Feb	Mar	Apr	May	Jun	Jul	Aug	Sep	Oct	Nov	Dec
2019	15	10	18	15	11	11	14	15	18	14	14	16
2020	18	25	14	12	7	5	11	13	15	22	14	18
2021	18	10	18	16	15	10	9	9	11	13	10	18
2022	23	18	7	15	5	19	11	10	8	12	12	10
2023	10	11	12	12	13	13	9	11	9	13	13	10
2024	4	8	8	5	4	10	13	7	12	12	13	13

Vehicle Burglary

Offense Code: 0640

All Data As Of: 1/1/25 12:00 AM

- December 2024 was 144.9% above the 5 year average for vehicle burglary.
- Year to date vehicle burglaries are down 14.0% from the 5 year average.
- There was a forced entry noted in 12 of the reports.
- The majority of these LFMV cases in December 2024 likely involved two individuals who were both found and arrested, one on December 10th and the other on December 22nd.
 - 39 cases (81.2%) occurred on or before December 10th.

	Dec	Year to Date	Yearly Total
2019	28	228	228
2020	30	255	255
2021	17	255	255
2022	6	121	121
2023	17	234	234
2024	48	188	
% Change	+182.4%	-19.7%	-19.7%
Yearly Total Projection:			188

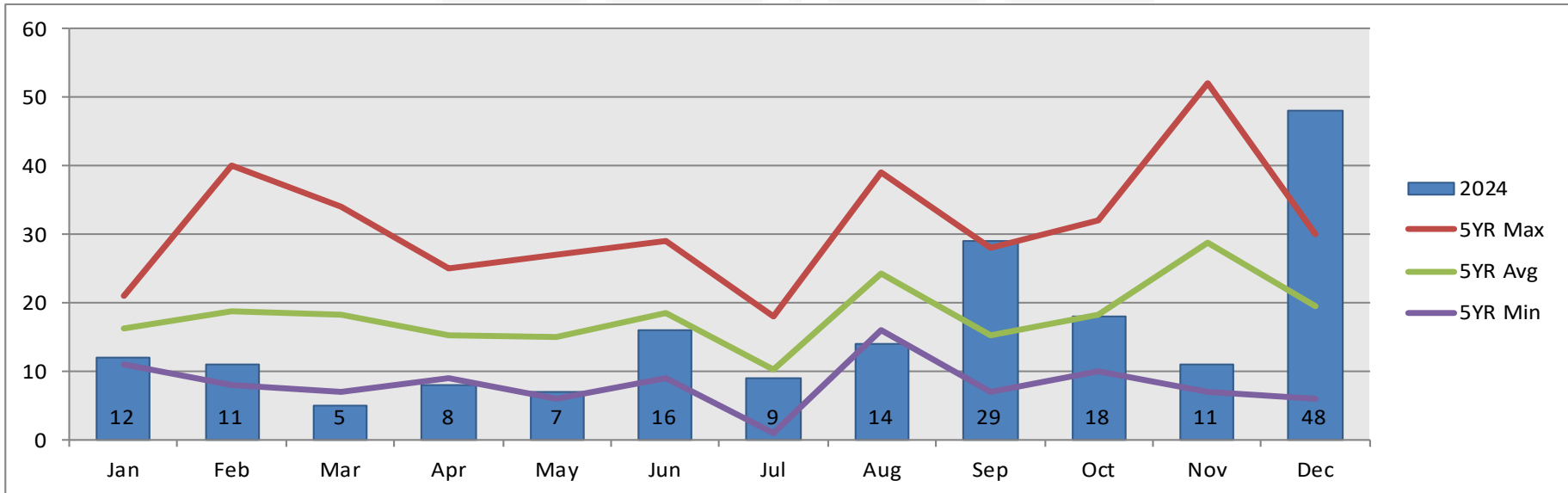

	Jan	Feb	Mar	Apr	May	Jun	Jul	Aug	Sep	Oct	Nov	Dec
2019	13	8	13	16	27	14	17	34	23	20	15	28
2020	18	13	7	9	20	29	1	16	28	32	52	30
2021	19	14	27	18	6	22	18	39	11	13	51	17
2022	11	19	10	9	11	9	6	16	7	10	7	6
2023	21	40	34	25	11	19	9	16	7	16	19	17
2024	12	11	5	8	7	16	9	14	29	18	11	48

Motor Vehicle Thefts

Offense Code: 0710

All Data As Of: 1/1/25 12:00 AM

- Motor vehicle thefts were down 21.2% from the 5 year average in December.
- Year to date motor vehicle thefts were down 12.5%.
- 7 of the 8 vehicles have been recovered as of 1/1/2025 and two of the incidents were an attempted motor vehicle theft.

	Dec	Year to Date	Yearly Total
2019	4	104	104
2020	13	96	96
2021	6	85	85
2022	2	67	67
2023	8	65	65
2024	8	73	
% Change	0.0%	+12.3%	+12.3%
Yearly Total Projection:			73

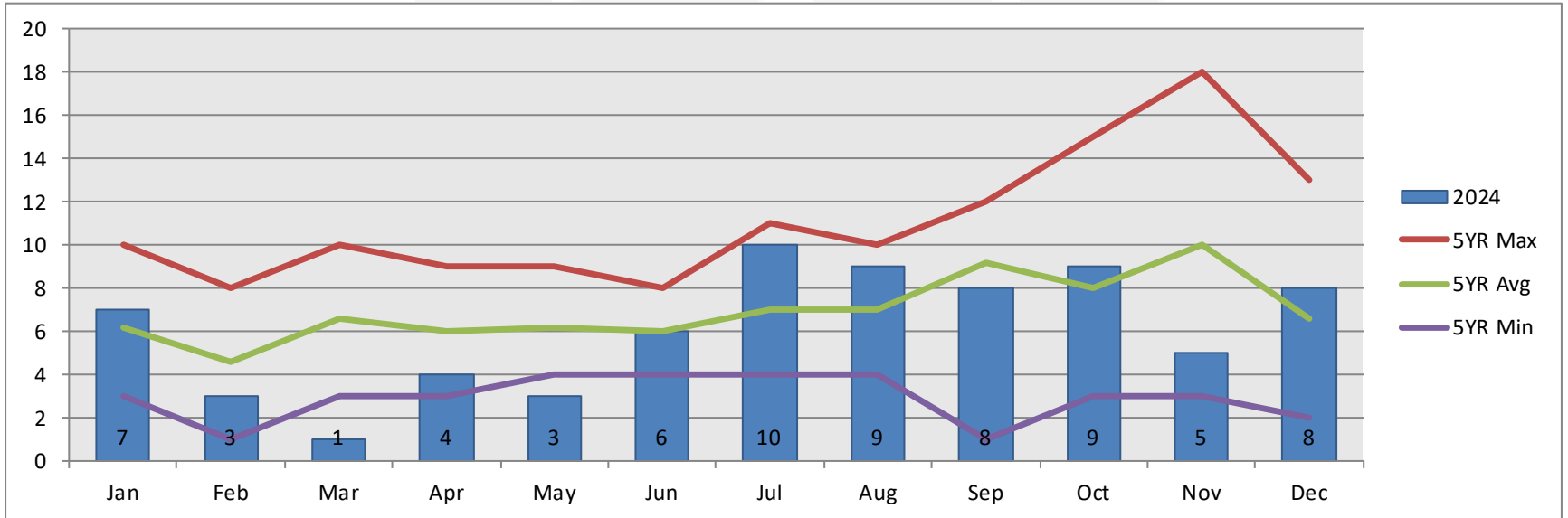

	Jan	Feb	Mar	Apr	May	Jun	Jul	Aug	Sep	Oct	Nov	Dec
2019	8	4	10	9	7	8	7	9	12	15	11	4
2020	3	7	3	5	9	7	4	6	10	11	18	13
2021	7	3	6	3	4	4	11	10	11	7	13	6
2022	10	1	8	7	4	4	5	6	12	3	5	2
2023	3	8	6	6	7	7	8	4	1	4	3	8
2024	7	3	1	4	3	6	10	9	8	9	5	8

DUIs

Offense Code: 2110

All Data As Of: 1/1/25 12:00 AM

➤ The number of DUIs for December 2024 was 53.3% below the 5 year average for December.

➤ DUIs year to date are 8.7% below the 5 year average.

	Dec	Year to Date	Yearly Total
2019	19	285	285
2020	9	168	168
2021	10	191	191
2022	13	208	208
2023	24	282	282
2024	7	207	
% Change	-70.8%	-26.6%	-26.6%
Yearly Total Projection:			207

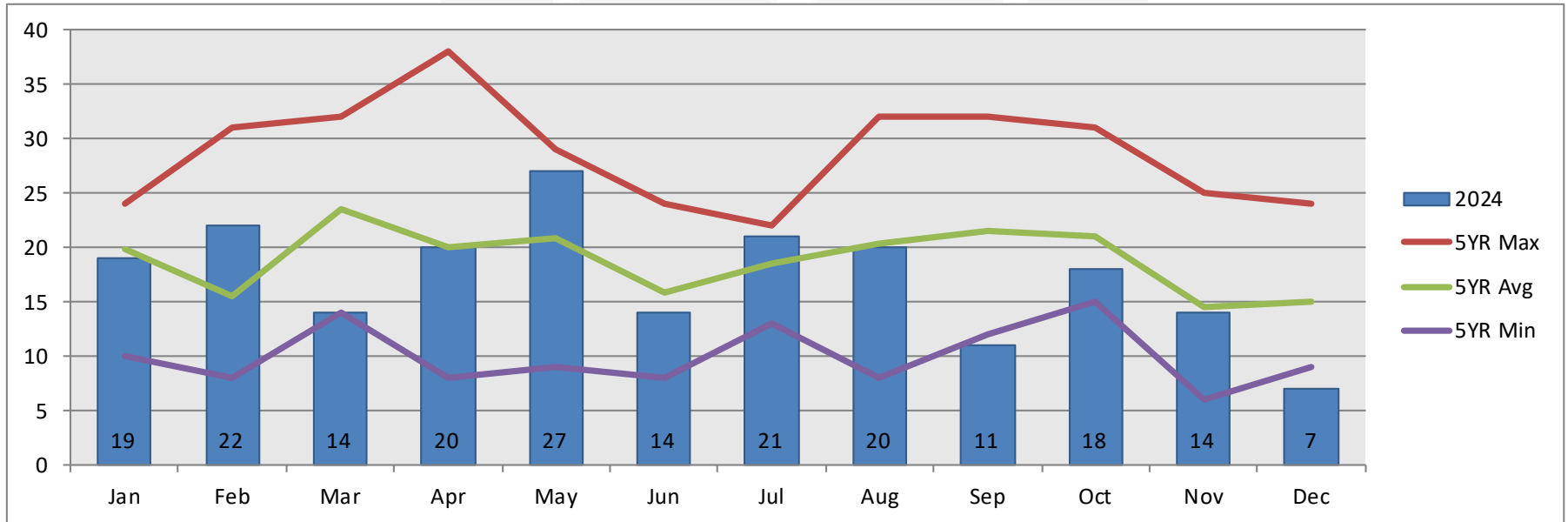

	Jan	Feb	Mar	Apr	May	Jun	Jul	Aug	Sep	Oct	Nov	Dec
2019	24	8	32	38	26	24	20	32	26	20	16	19
2020	22	12	14	8	9	15	19	17	16	15	12	9
2021	10	17	26	25	20	14	22	8	12	21	6	10
2022	19	10	18	13	20	8	13	16	22	31	25	13
2023	24	31	28	16	29	18	19	29	32	18	14	24
2024	19	22	14	20	27	14	21	20	11	18	14	7

Traffic Accidents

Offense Codes: 5000-5139

All Data As Of: 1/1/25 12:00 AM

- The number of traffic accidents in December 2024 was 17.4% above the 5 year average.
- Year to date accidents are up 11.8% from the 5 year average.

	Dec	Year to Date	Yearly Total
2019	119	1436	1436
2020	105	1220	1220
2021	106	1314	1314
2022	107	1283	1283
2023	104	1263	1263
2024	127	1457	
% Change	+22.1%	+15.4%	+15.4%
Yearly Total Projection:			1457

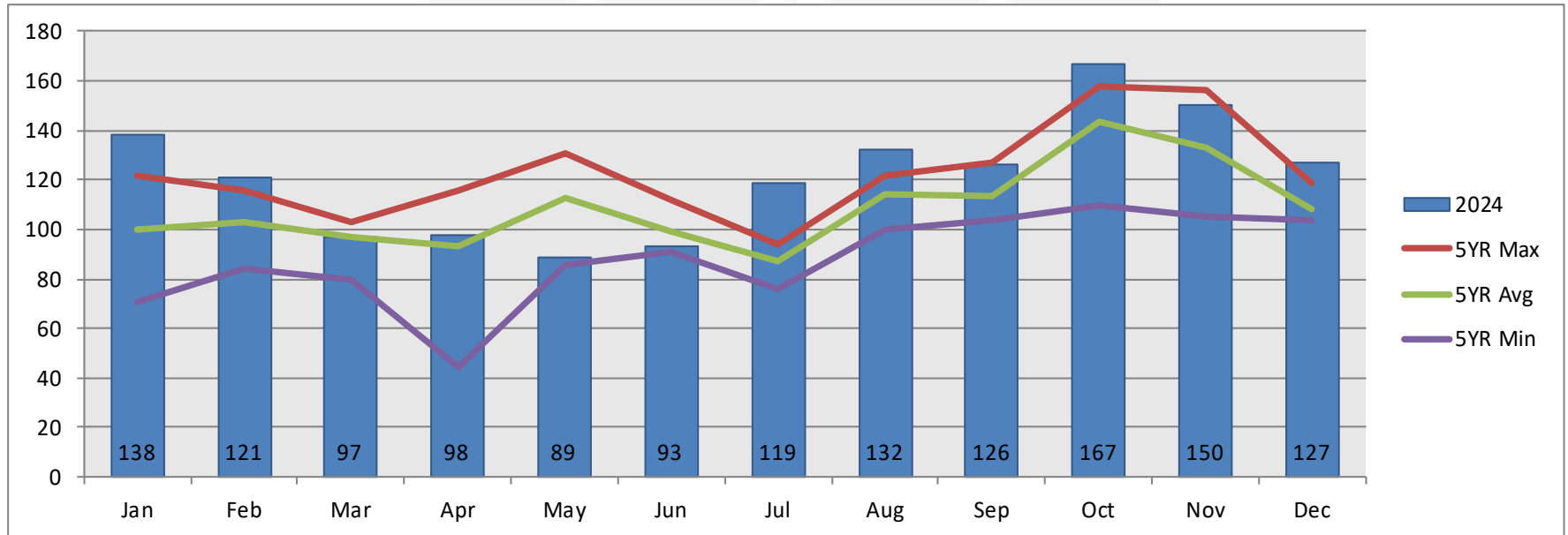

	Jan	Feb	Mar	Apr	May	Jun	Jul	Aug	Sep	Oct	Nov	Dec
2019	119	116	103	116	131	99	94	121	117	158	143	119
2020	122	109	96	44	86	91	90	111	114	147	105	105
2021	71	84	103	100	107	91	91	122	127	156	156	106
2022	96	104	103	105	127	102	76	115	104	110	134	107
2023	90	102	80	100	112	112	84	100	106	146	127	104
2024	138	121	97	98	89	93	119	132	126	167	150	127

Preventable Traffic Accidents

Offense Codes: 5000-5139

All Data As Of: 1/1/25 12:00 AM

- The number of preventable traffic accidents in December 2024 was 20.0% above the 5 year average.
- Year to date preventable accidents are up 7.4%.
- Numbers may change as data entry corrections continue.

	Dec	Year to Date	Yearly Total
2019	75	945	945
2020	66	855	855
2021	87	965	965
2022	63	897	897
2023	59	891	891
2024	84	978	
% Change	+42.4%	+9.8%	+9.8%
Yearly Total Projection:			978

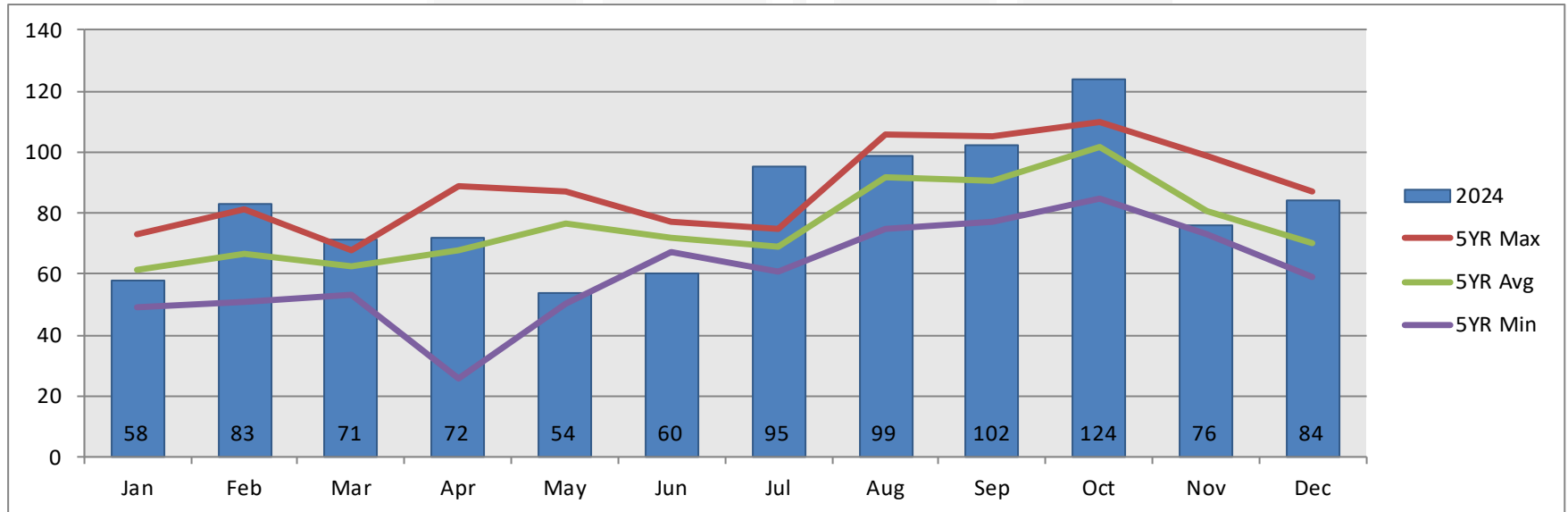

	Jan	Feb	Mar	Apr	May	Jun	Jul	Aug	Sep	Oct	Nov	Dec
2019	60	51	66	89	84	77	74	93	102	98	76	75
2020	73	81	60	26	50	71	69	92	89	105	73	66
2021	49	54	67	71	76	67	75	106	105	109	99	87
2022	65	67	68	77	87	67	65	94	77	85	82	63
2023	61	80	53	77	86	77	61	75	79	110	73	59
2024	58	83	71	72	54	60	95	99	102	124	76	84

Riley County Police Department

1001 South Seth Child Road
Manhattan, Kansas 66502

(785) 537-2112

www.RileyCountyPolice.org



RILEY COUNTY
POLICE DEPARTMENT

To reduce crime and improve the quality of life for the citizens we serve