



# Monthly Report

April 2024

Alyssa Ward, Crime Analyst  
Criminal Intelligence Unit  
Riley County Police Department

To **reduce crime** and  
**improve the quality**  
of life for  
the **citizens we serve**

## Data Disclaimer

For the purposes of this report, data is extracted from the RMS using specific parameters. The results may differ slightly from other reports, such as Uniform Crime Reports (UCR), which measure the same variables but have slightly different search parameters, filters, and/or methods. The following summarizes the most common attributes of this report that result in differences in reporting:

- The data in the report reflects what was available at the time of extraction. It is common for numbers to change over time for various reasons. Most commonly:
  - Final data entry by records can be delayed due to the RTO status of a case.
  - Clerical errors can be discovered, leading to corrections being made at a later date.
- Some categories in this report use a hierarchy rule. This means that the offense with the highest offense code number in an incident is the only offense counted. Other reports may apply the hierarchy rule to certain offenses. For instance, UCR counts every occurrence of Part I violent crimes in an incident (murder, rape, robbery, aggravated battery). Each slide should notate the method used.
- This report includes the property crime of arson which is excluded from other reporting.
- Crimes are extracted based on the date and time they were reported. Other reports may use the earliest and/or latest date and time the crime may have occurred.

Monthly and yearly projections are calculated using different methods. Projections will have a higher degree of error when the time period used to project is small (i.e. projecting an entire year based off the first two weeks of that year).

# Part I Crime

Offense Codes: 0100-0810

All Data As Of: 5/1/24 12:00 AM

- Part I crime in April 2024 was 23.7% below the 5 year average. Compared to April 2023 there was a 28.3% decrease.
- Year to date 2024 is down 25.4% from the 5 year average.
- In April, both Part I violent and property crimes were below the 5 year average.

	Apr	Year to Date	Yearly Total
2019	142	497	1583
2020	65	410	1493
2021	111	428	1420
2022	100	403	1153
2023	113	460	1327
2024	81	328	
% Change	-28.3%	-28.7%	-22.1%
Yearly Total Projection:			1034

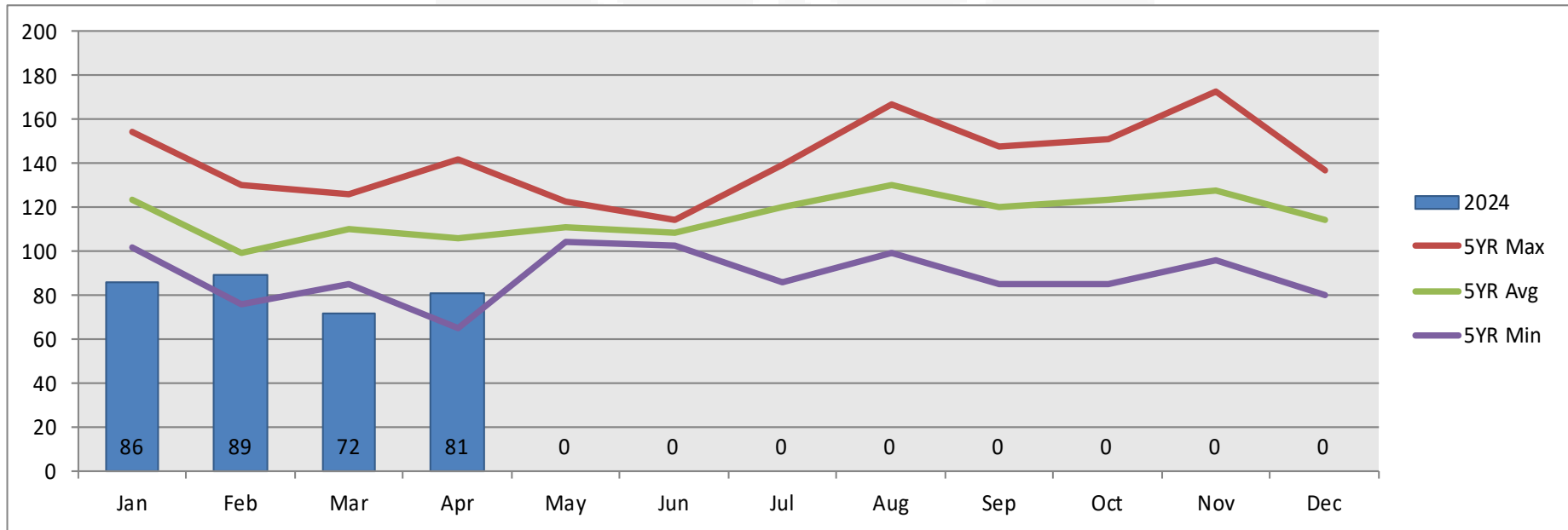

	Jan	Feb	Mar	Apr	May	Jun	Jul	Aug	Sep	Oct	Nov	Dec
2019	154	77	124	142	123	114	138	167	148	143	116	137
2020	130	130	85	65	113	107	139	125	148	151	173	127
2021	121	76	120	111	104	106	114	149	127	123	156	113
2022	102	106	95	100	108	103	86	99	93	85	96	80
2023	112	109	126	113	107	111	123	113	85	116	99	113
2024	86	89	72	81	0	0	0	0	0	0	0	0

Includes Part 1 crimes that were the primary offense only.

# Part 1 Violent Crimes

Offense Codes: 0100-0440

All Data As Of: 5/1/24 12:00 AM

- April 2024 was 4.1% below the 5 year average in Part I violent crime.
- Year to date Part I violent crime is down 16.1% from the 5 year average.
- There were 13 aggravated assaults / batteries, 1 rape, 0 robberies, and 0 homicides reported during April 2024.

	Apr	Year to Date	Yearly Total
2019	24	64	217
2020	3	56	196
2021	18	68	198
2022	19	57	182
2023	9	59	182
2024	14	51	
% Change	+55.6%	-13.6%	-10.3%
Yearly Total Projection:			163

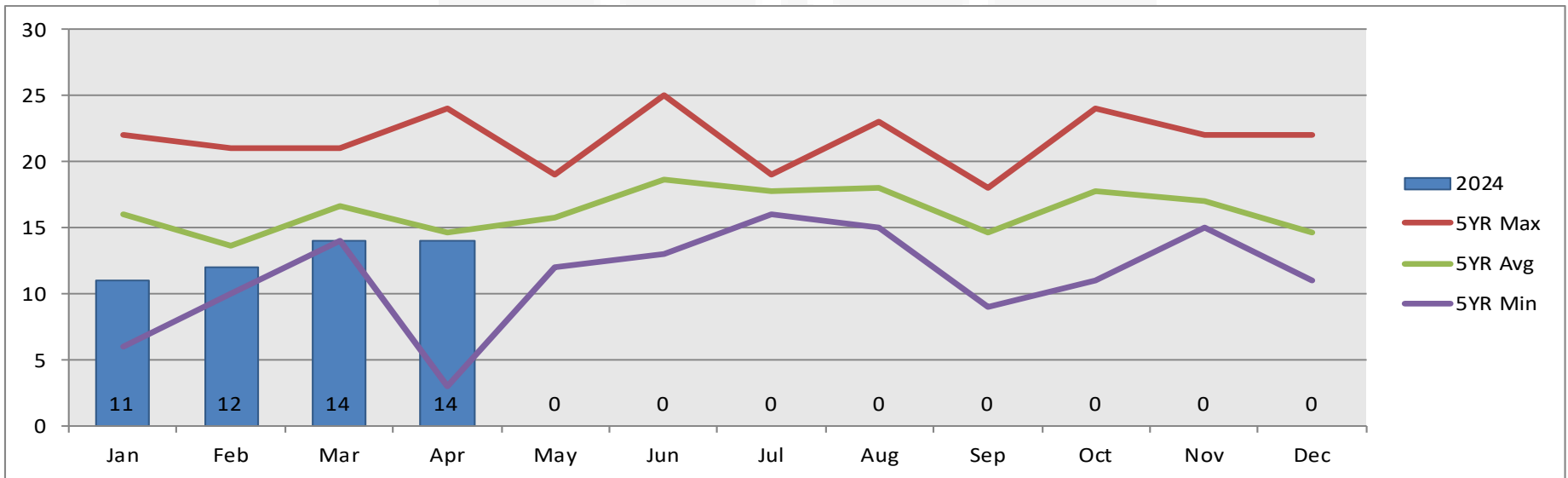

	Jan	Feb	Mar	Apr	May	Jun	Jul	Aug	Sep	Oct	Nov	Dec
2019	16	10	14	24	12	25	18	23	18	18	17	22
2020	18	21	14	3	15	20	19	20	18	21	16	11
2021	18	16	16	18	19	20	16	15	9	15	22	14
2022	6	11	21	19	18	15	19	17	18	11	15	12
2023	22	10	18	9	15	13	17	15	10	24	15	14
2024	11	12	14	14	0	0	0	0	0	0	0	0

Includes Part 1 violent crimes that were the primary offense only.



# Aggravated Assault and Battery

Offense Codes: 0410-0440

All Data As Of: 5/1/24 12:00 AM

- There were 4 aggravated batteries and 9 aggravated assaults reported during the month of April. This is 18.2% above the 5 year average.
- Three of the incidents in April were domestic.
- As of 5/7/2024, there were arrests in 4 of the incidents.

	Apr	Year to Date	Yearly Total
2019	20	44	155
2020	1	44	145
2021	13	52	145
2022	17	39	129
2023	4	41	134
2024	13	41	
% Change	+225.0%	0.0%	-1.6%
Yearly Total Projection:			132

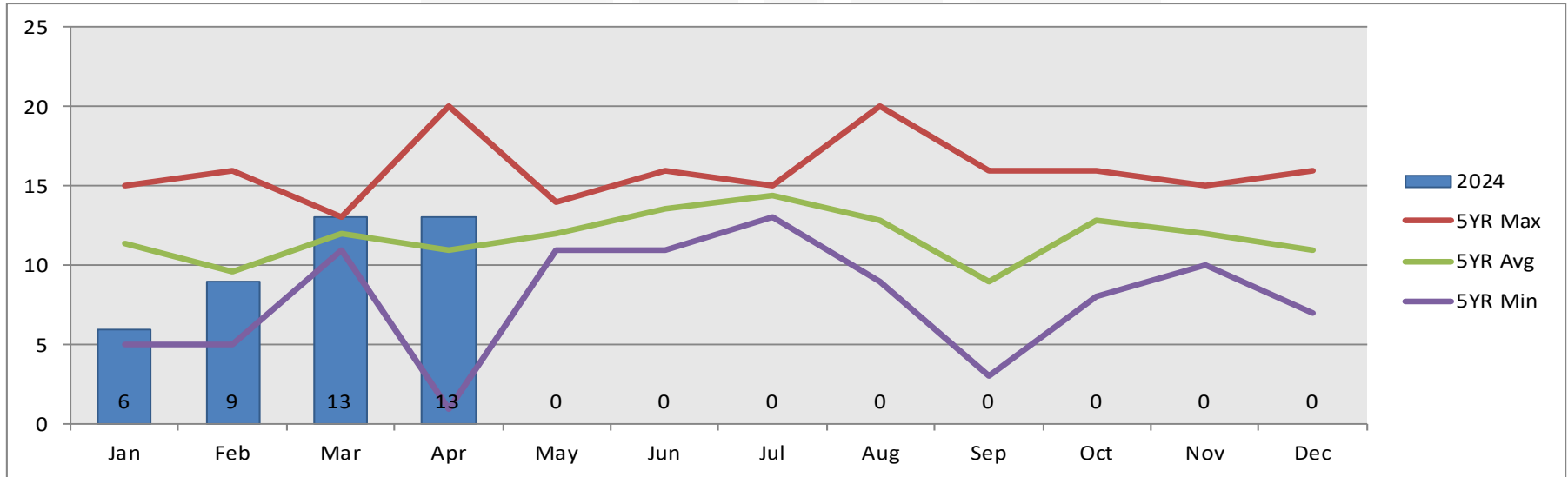

	Jan	Feb	Mar	Apr	May	Jun	Jul	Aug	Sep	Oct	Nov	Dec
2019	8	5	11	20	11	14	15	20	11	11	13	16
2020	15	16	12	1	11	13	14	14	16	16	10	7
2021	14	12	13	13	14	16	13	9	3	13	15	10
2022	5	6	11	17	11	14	15	10	10	8	11	11
2023	15	9	13	4	13	11	15	11	5	16	11	11
2024	6	9	13	13	0	0	0	0	0	0	0	0

Includes aggravated assaults and battery crimes that were the primary offense only.

# Part I Property Crime

Offense Codes: 0500-0810

All Data As Of: 5/1/24 12:00 AM

- For April, Part I property crime was down 26.9% from the 5 year average.
- Part I property crime year to date is 26.9% below the 5 year average.
- The property crime for April 2024 included 4 structural burglaries, 8 larcenies from motor vehicle, 4 auto thefts, and 3 arson incidents. The rest of the incidents were larcenies (48 incidents).

	Apr	Year to Date	Yearly Total
2019	118	433	1366
2020	62	354	1297
2021	93	360	1222
2022	81	346	971
2023	104	401	1145
2024	67	277	
% Change	-35.6%	-30.9%	-24.0%
Yearly Total Projection:			870

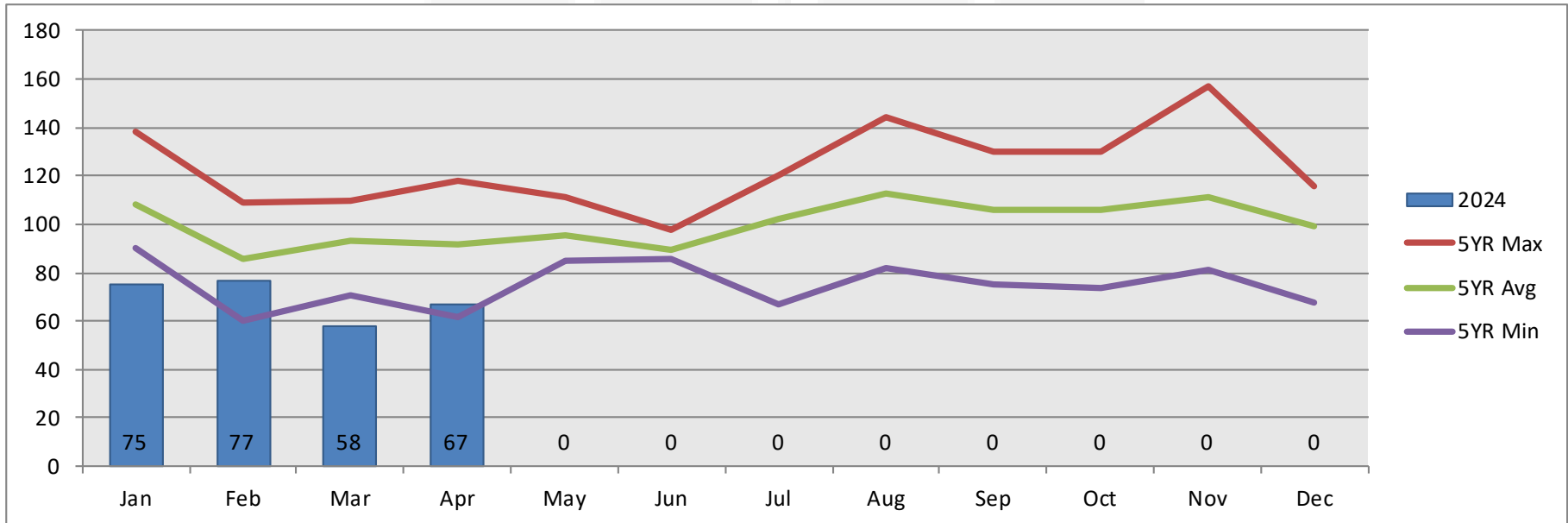

	Jan	Feb	Mar	Apr	May	Jun	Jul	Aug	Sep	Oct	Nov	Dec
2019	138	67	110	118	111	89	120	144	130	125	99	115
2020	112	109	71	62	98	87	120	105	130	130	157	116
2021	103	60	104	93	85	86	98	134	118	108	134	99
2022	96	95	74	81	90	88	67	82	75	74	81	68
2023	90	99	108	104	92	98	106	98	75	92	84	99
2024	75	77	58	67	0	0	0	0	0	0	0	0

Includes Part 1 property crimes that were the primary offense only.

# Structural Burglary

Offense Code: 0510

All Data As Of: 5/1/24 12:00 AM

- Structural burglaries were 71.4% below the 5 year average for April.
- Three of the burglaries were non-residential and one was residential.
- All of them occurred in Manhattan.

	Apr	Year to Date	Yearly Total
2019	15	58	171
2020	12	69	174
2021	16	62	157
2022	15	63	150
2023	12	45	137
2024	4	23	
% Change	-66.7%	-48.9%	-55.3%
Yearly Total Projection:			61

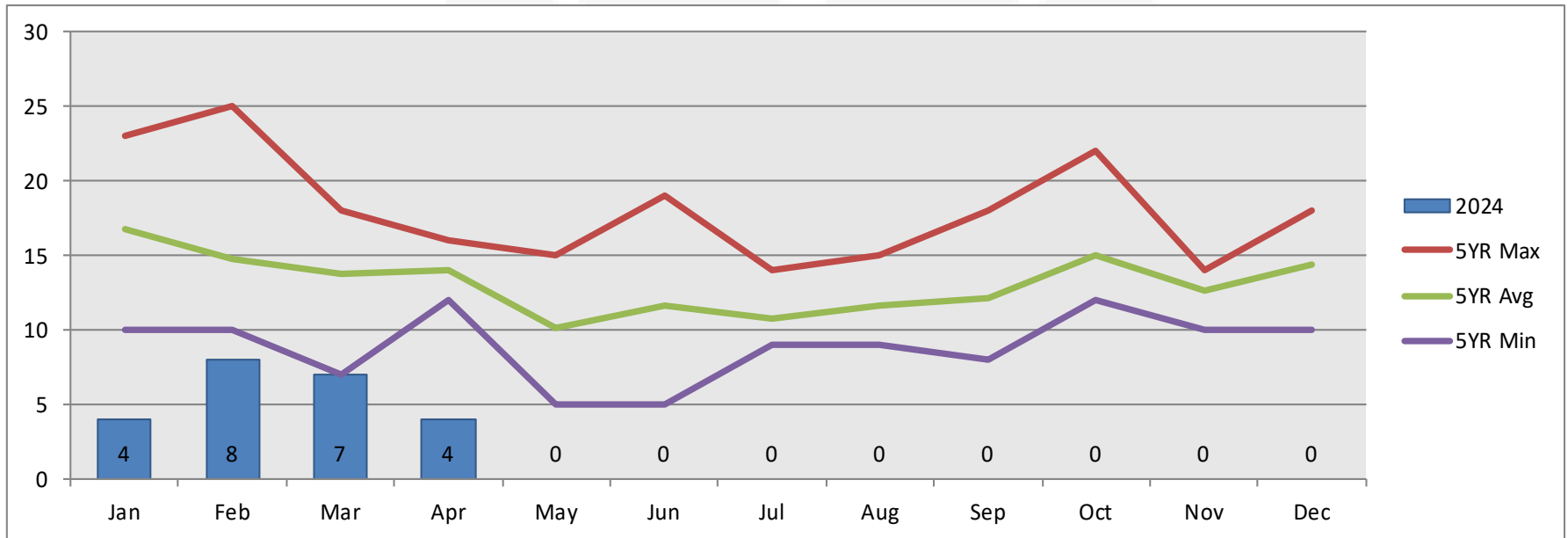

	Jan	Feb	Mar	Apr	May	Jun	Jul	Aug	Sep	Oct	Nov	Dec
2019	15	10	18	15	11	11	14	15	18	14	14	16
2020	18	25	14	12	7	5	11	13	15	22	14	18
2021	18	10	18	16	15	10	9	9	11	13	10	18
2022	23	18	7	15	5	19	11	10	8	12	12	10
2023	10	11	12	12	13	13	9	11	9	14	13	10
2024	4	8	7	4	0	0	0	0	0	0	0	0



# Vehicle Burglary

Offense Code: 0640

All Data As Of: 5/1/24 12:00 AM

- April 2024 was 48.1% below the 5 year average for vehicle burglary.
- There were no signs of forced entry in any of the incidents.

	Apr	Year to Date	Yearly Total
2019	16	50	228
2020	9	47	255
2021	18	78	255
2022	9	49	122
2023	25	120	233
2024	8	36	
% Change	-68.0%	-70.0%	-52.5%
Yearly Total Projection:			111

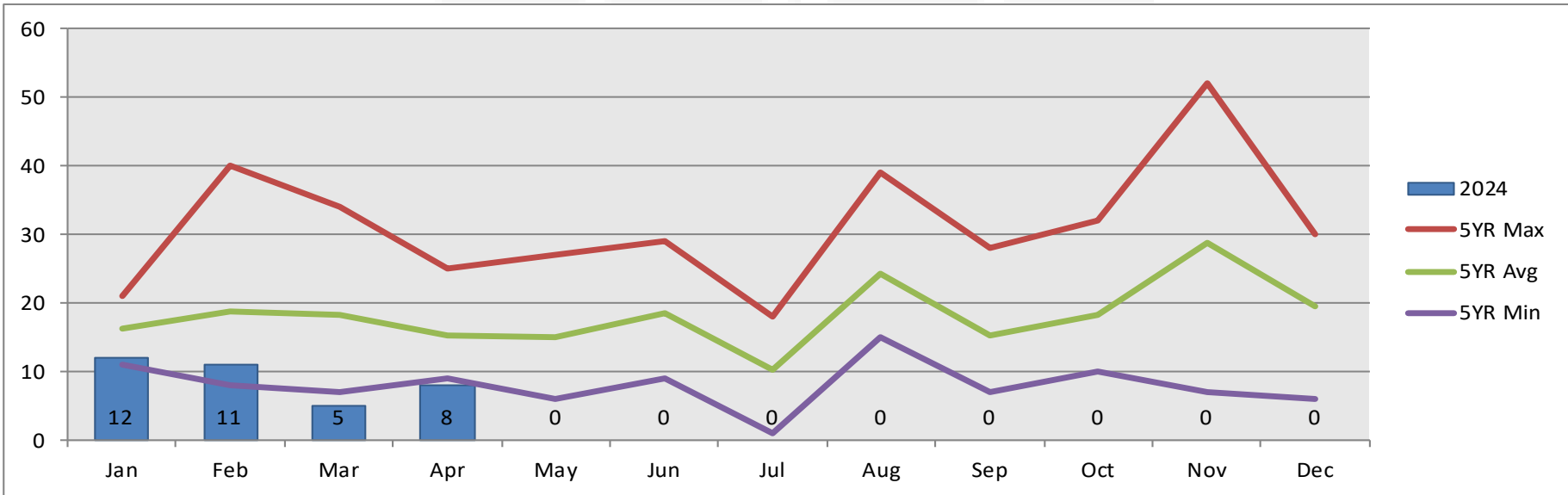

	Jan	Feb	Mar	Apr	May	Jun	Jul	Aug	Sep	Oct	Nov	Dec
2019	13	8	13	16	27	14	17	34	23	20	15	28
2020	18	13	7	9	20	29	1	16	28	32	52	30
2021	19	14	27	18	6	22	18	39	11	13	51	17
2022	11	19	10	9	11	9	6	17	7	10	7	6
2023	21	40	34	25	11	19	9	15	7	16	19	17
2024	12	11	5	8	0	0	0	0	0	0	0	0

# Motor Vehicle Thefts

Offense Code: 0710

All Data As Of: 5/1/24 12:00 AM

- Motor vehicle thefts were down 33.3% from the 5 year average in April.
- Two of the incidents were deprivation of property. One of the vehicles was an attempted motor vehicle theft.
- Two of the vehicles has been recovered as of 5/7/2024.

	Apr	Year to Date	Yearly Total
2019	9	31	104
2020	5	18	96
2021	3	20	86
2022	7	26	67
2023	6	23	65
2024	4	14	
% Change	-33.3%	-39.1%	-26.2%
Yearly Total Projection:			48

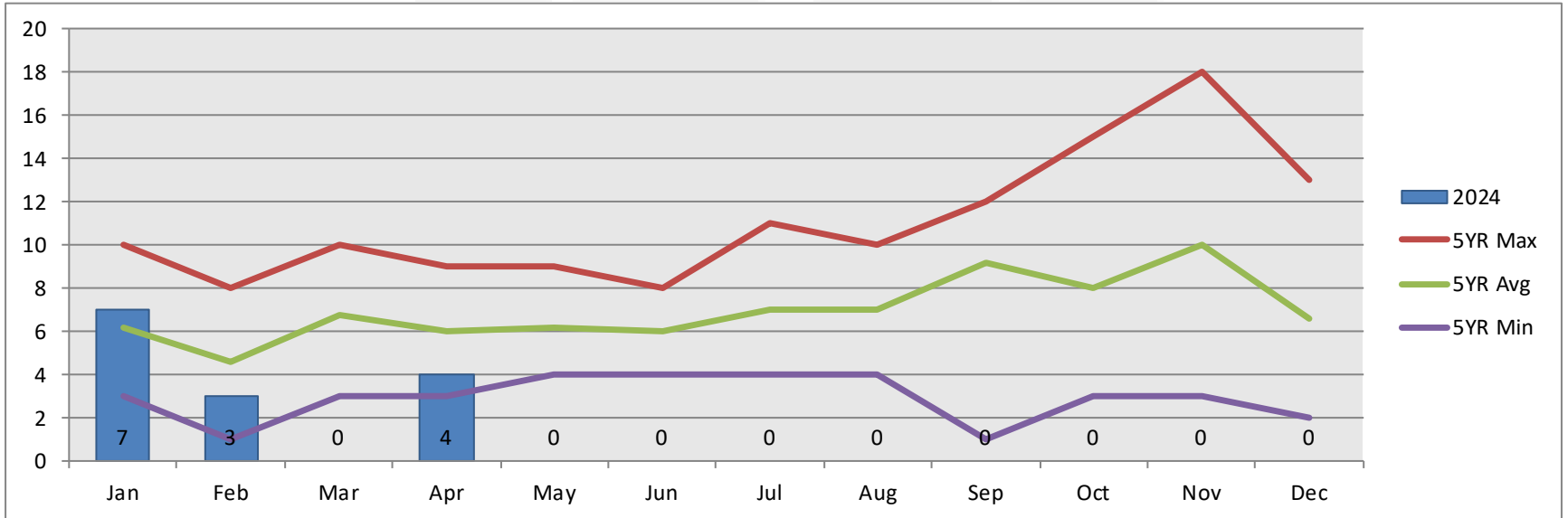

	Jan	Feb	Mar	Apr	May	Jun	Jul	Aug	Sep	Oct	Nov	Dec
2019	8	4	10	9	7	8	7	9	12	15	11	4
2020	3	7	3	5	9	7	4	6	10	11	18	13
2021	7	3	7	3	4	4	11	10	11	7	13	6
2022	10	1	8	7	4	4	5	6	12	3	5	2
2023	3	8	6	6	7	7	8	4	1	4	3	8
2024	7	3	0	4	0	0	0	0	0	0	0	0

# DUIs

Offense Code: 2110

All Data As Of: 5/1/24 12:00 AM

➤ The number of DUIs for April 2024 was right at the 5 year average.

	Apr	Year to Date	Yearly Total
2019	38	102	285
2020	8	56	168
2021	25	78	191
2022	13	60	208
2023	16	99	282
2024	20	75	
% Change	+25.0%	-24.2%	-23.5%
Yearly Total Projection:			216

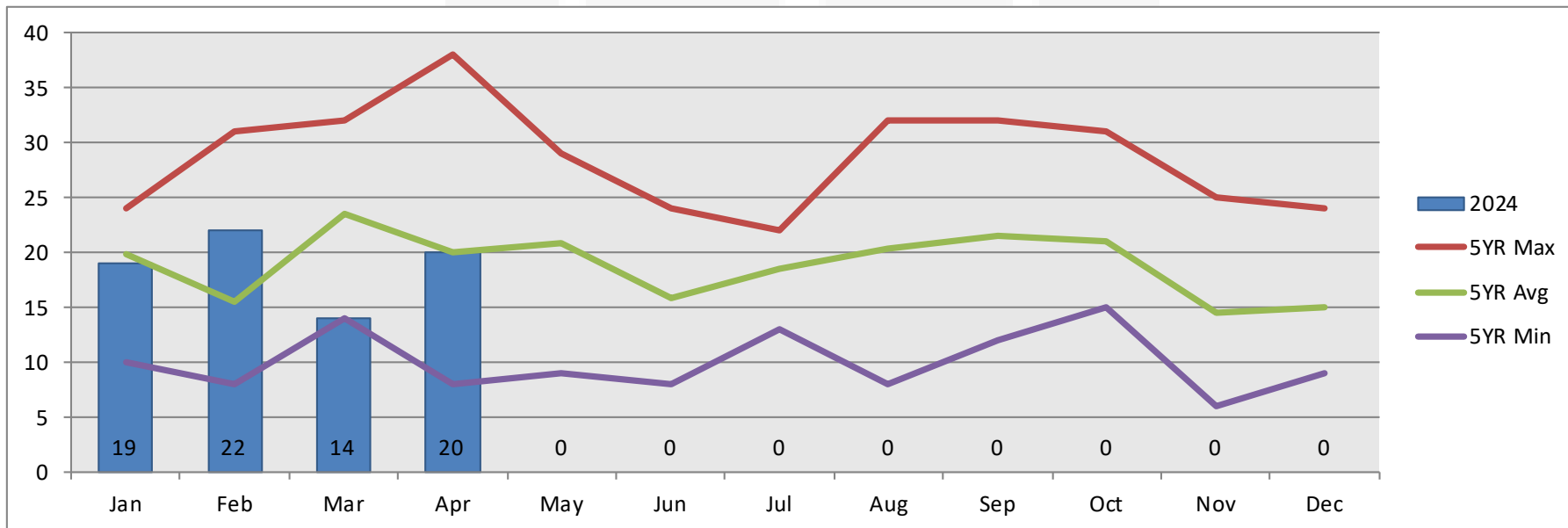

	Jan	Feb	Mar	Apr	May	Jun	Jul	Aug	Sep	Oct	Nov	Dec
2019	24	8	32	38	26	24	20	32	26	20	16	19
2020	22	12	14	8	9	15	19	17	16	15	12	9
2021	10	17	26	25	20	14	22	8	12	21	6	10
2022	19	10	18	13	20	8	13	16	22	31	25	13
2023	24	31	28	16	29	18	19	29	32	18	14	24
2024	19	22	14	20	0	0	0	0	0	0	0	0

# Traffic Accidents

Offense Codes: 5000-5139

All Data As Of: 5/1/24 12:00 AM

➤ The number of traffic accidents in April 2024 was 5.4% above the 5 year average.

	Apr	Year to Date	Yearly Total
2019	116	454	1436
2020	44	371	1220
2021	100	358	1314
2022	105	408	1283
2023	100	372	1264
2024	98	454	
% Change	-2.0%	+22.0%	+19.3%
Yearly Total Projection:			1508

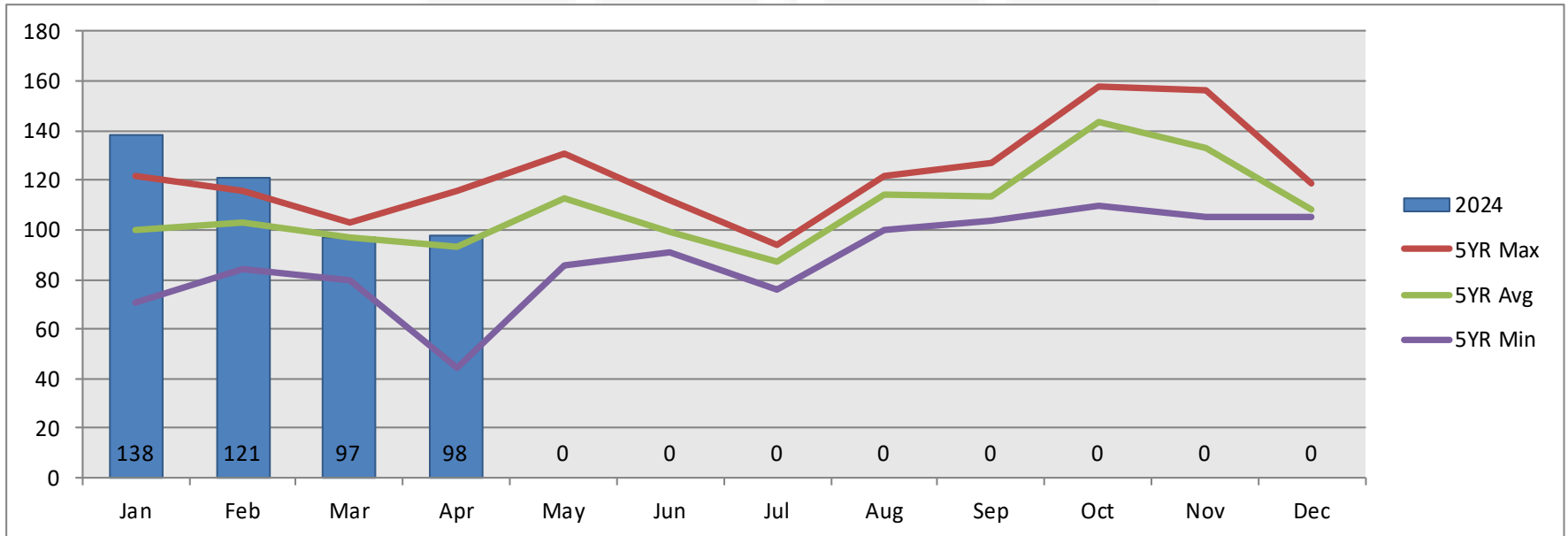

	Jan	Feb	Mar	Apr	May	Jun	Jul	Aug	Sep	Oct	Nov	Dec
2019	119	116	103	116	131	99	94	121	117	158	143	119
2020	122	109	96	44	86	91	90	111	114	147	105	105
2021	71	84	103	100	107	91	91	122	127	156	156	106
2022	96	104	103	105	127	102	76	115	104	110	134	107
2023	90	102	80	100	112	112	84	100	106	146	127	105
2024	138	121	97	98	0	0	0	0	0	0	0	0

# Preventable Traffic Accidents

Offense Codes: 5000-5139

All Data As Of: 5/1/24 12:00 AM

- The number of preventable traffic accidents in April 2024 was 4.4% above the 5 year average.
- Number may change as data entry corrections continue.

	Apr	Year to Date	Yearly Total
2019	89	266	945
2020	26	240	855
2021	71	241	965
2022	77	277	897
2023	77	271	891
2024	71	283	
% Change	-7.8%	+4.4%	+11.5%
Yearly Total Projection:			993

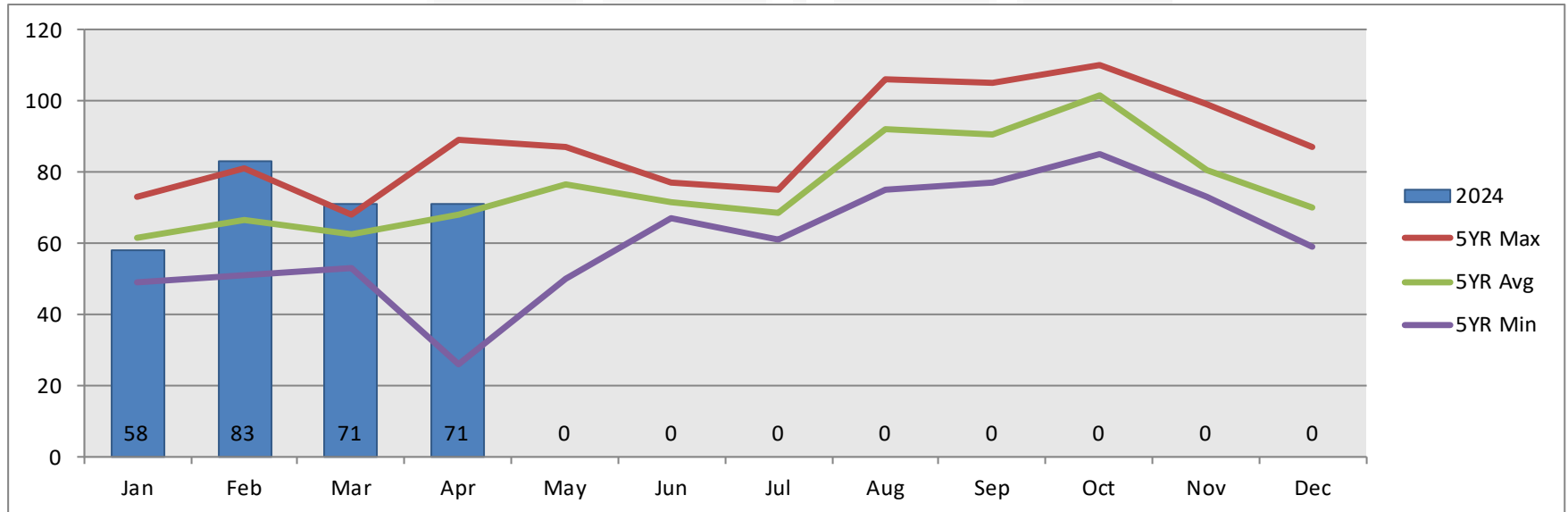

	Jan	Feb	Mar	Apr	May	Jun	Jul	Aug	Sep	Oct	Nov	Dec
2019	60	51	66	89	84	77	74	93	102	98	76	75
2020	73	81	60	26	50	71	69	92	89	105	73	66
2021	49	54	67	71	76	67	75	106	105	109	99	87
2022	65	67	68	77	87	67	65	94	77	85	82	63
2023	61	80	53	77	86	77	61	75	79	110	73	59
2024	58	83	71	71	0	0	0	0	0	0	0	0

**Riley County Police Department**

1001 South Seth Child Road  
Manhattan, Kansas 66502

(785) 537-2112

[www.RileyCountyPolice.org](http://www.RileyCountyPolice.org)



**RILEY COUNTY**  
**POLICE DEPARTMENT**

To reduce crime and improve the quality of life for the citizens we serve